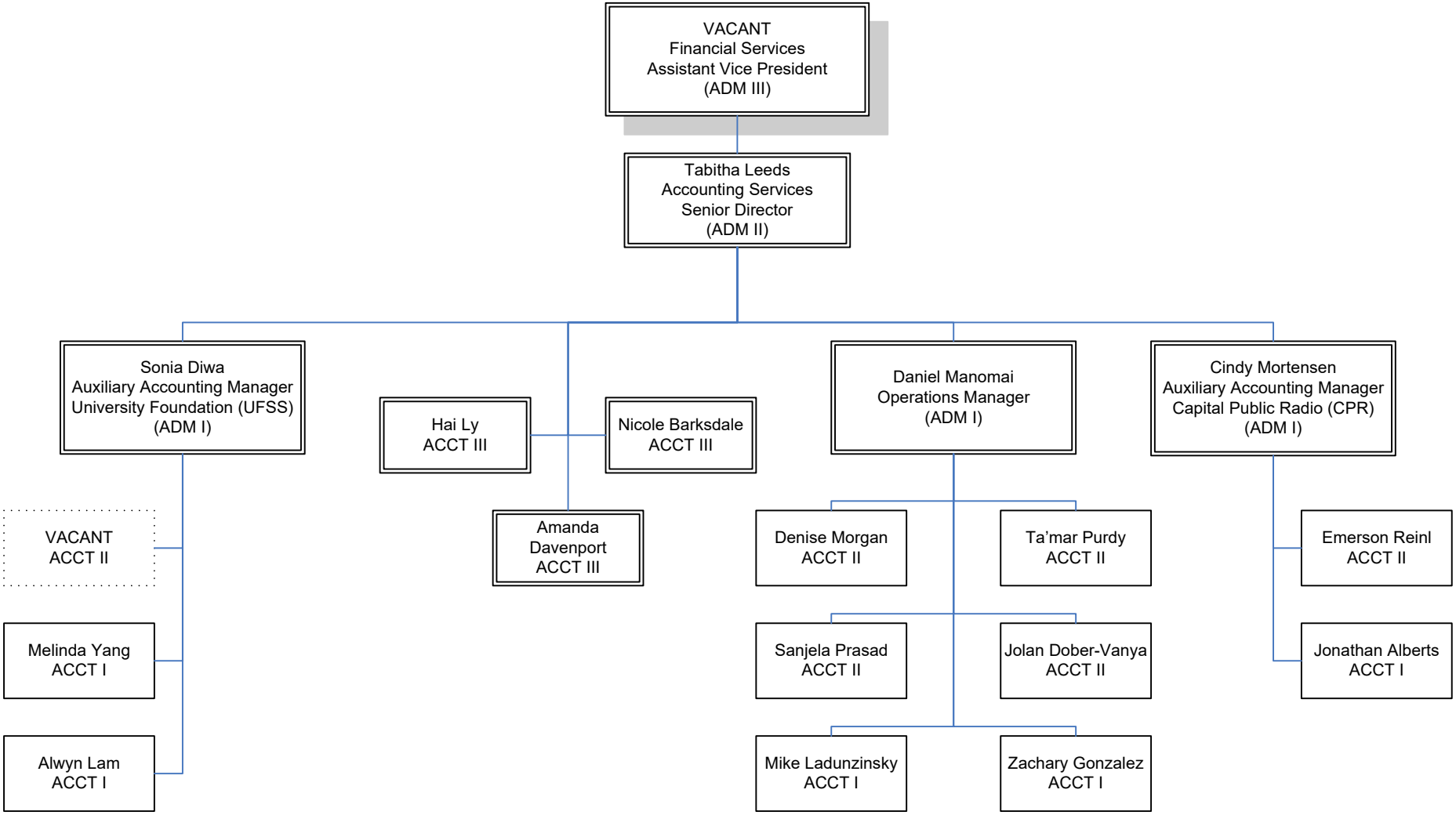ACCOUNTING SERVICES
DECEMBER 2025