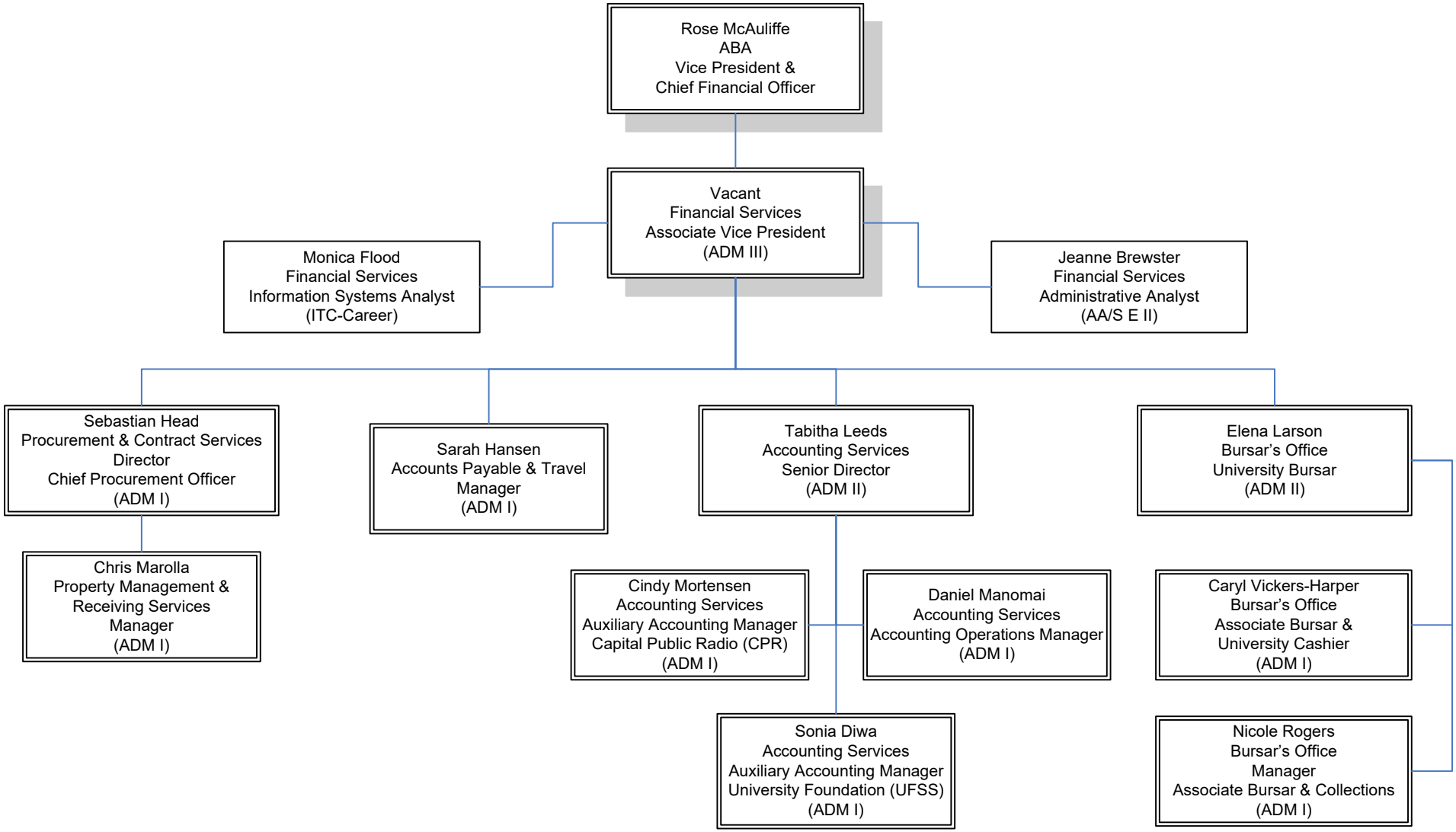FINANCIAL SERVICES
DECEMBER 2025