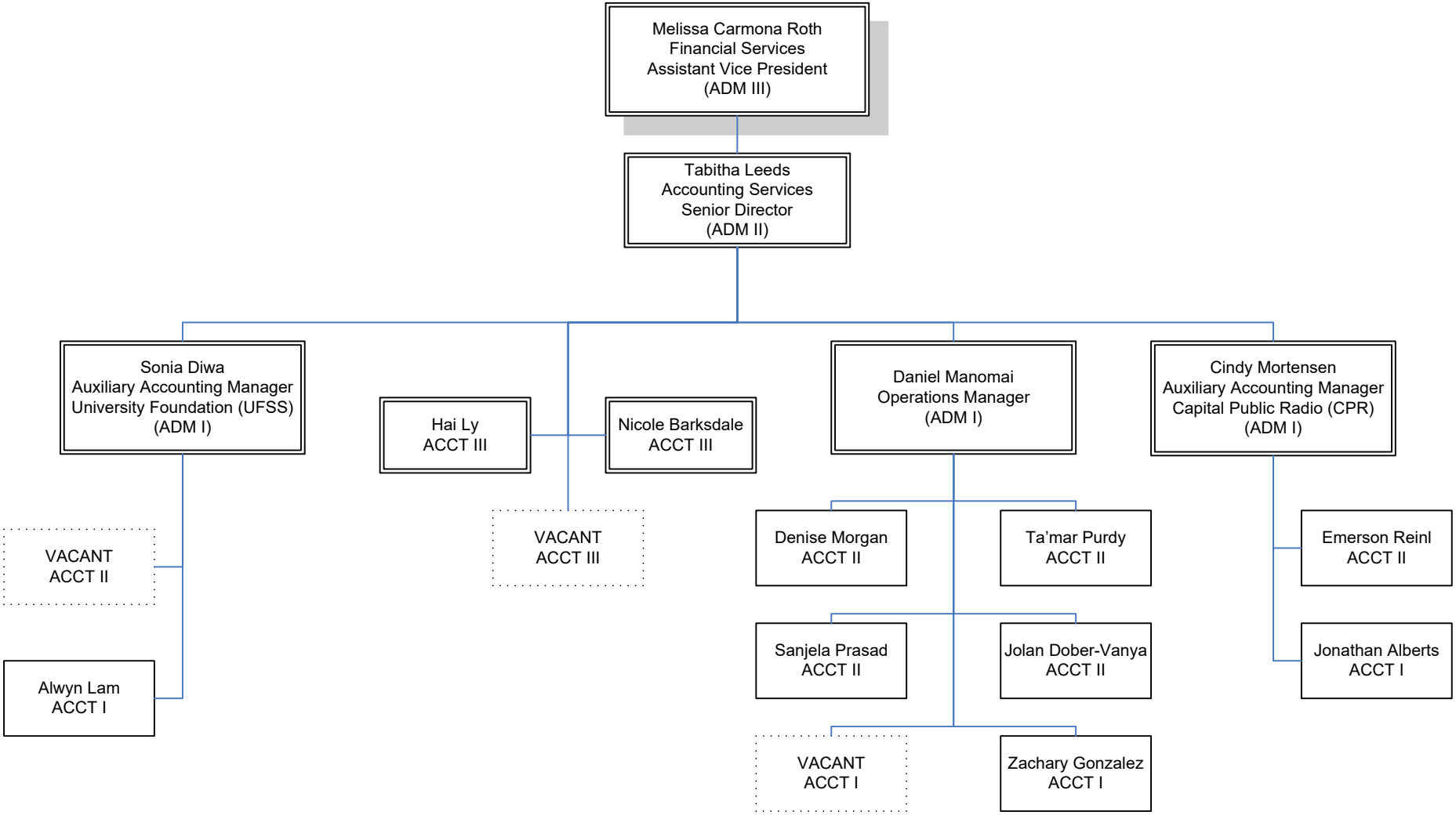ACCOUNTING SERVICES
MAY 2026