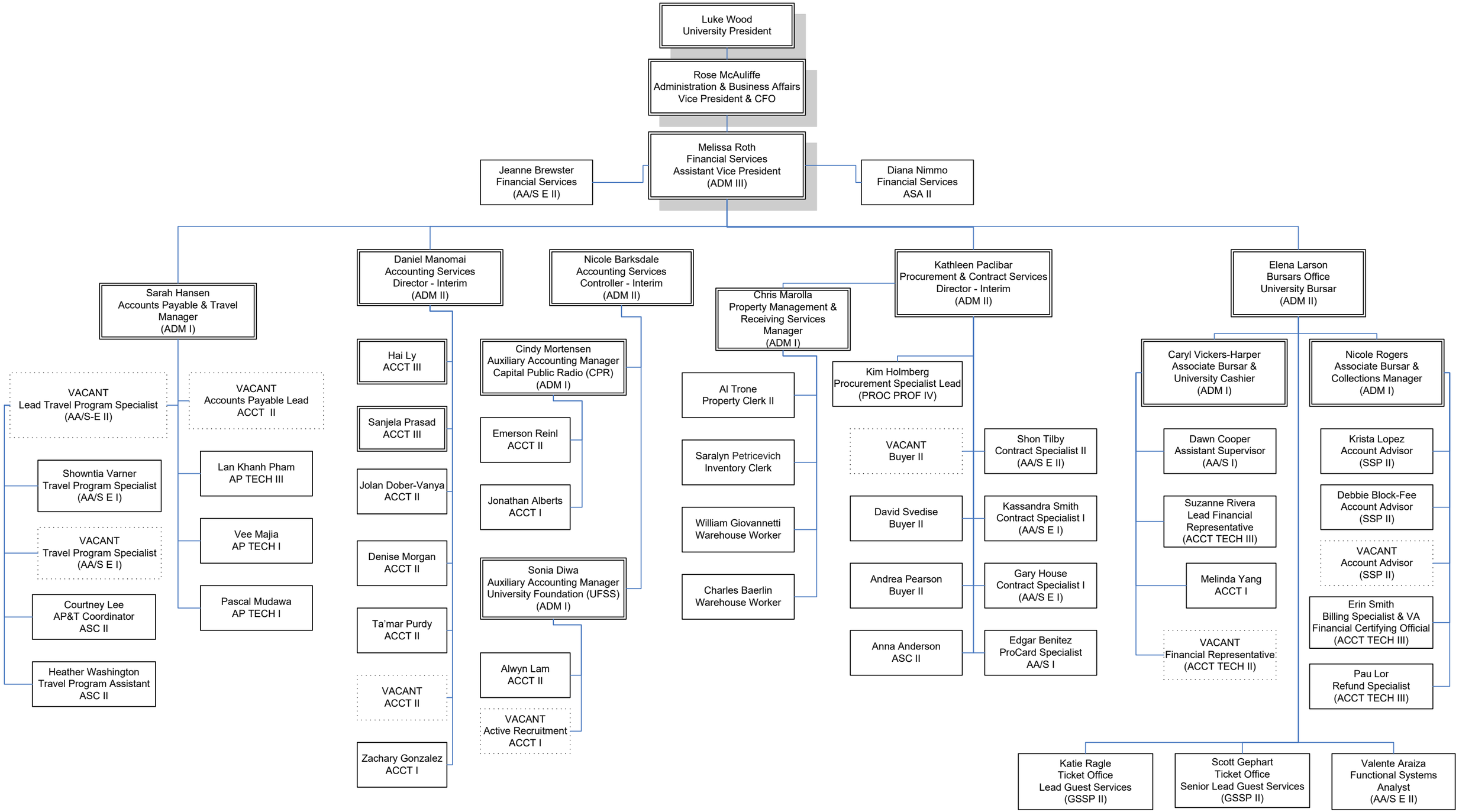# FINANCIAL SERVICES
# OCTOBER 2026