



SACRAMENTO
STATE

Hornet Commons Building Emergency Action Plan

Public View

Maintaining an effective building coordinator program helps to ensure the safety of employees, students, and visitors in the event of an emergency.

Revision Type

- ☐ Annual Review of BEAP ☐ Update BEAP Information
☐ Update Building Coordinator/Floor Marshal(s) ☒ Other

<u>DESCRIPTION OF REVISIONS</u>
New buildings

josh.jones@greystar.com

10/7/2021

Reviewed/Updated by

Email

Date

(916) 226-3282

Building Coordinator

Phone

11/2/2021

Approved by Risk Management

Date

Hornet Commons

Building Emergency Action Plan

Introduction

In compliance with California State University Executive Order (EO) 1056 which guides campuses on developing and maintaining an emergency management program (Building Emergency Action Plan) that will be activated in an event of an emergency.

A Building Emergency Action Plan (BEAP) is a safety plan in which faculty, staff, students, and guests need to follow in an event of an emergency. This plan is a supplement to the comprehensive **Sacramento State Emergency Operations Plan**. The following emergency response information is provided with the understanding that all situations in a critical incident cannot be predicted, but this information will assist in establishing the minimum emergency preparedness procedures training for all personnel in our building.

- The following emergency response information provided is intended to be used as guidelines only.
- Always remember, the first priority is the safety and protection of life.
- In accordance with the guidance in the **Sacramento State Emergency Operations Plan**, this plan will be reviewed and updated annually.
- Annual training on this plan should include all key staff members and building occupants to provide the most effective Emergency Preparedness.
- This Building Emergency Action Plan (BEAP) is intended for use by all Departments that occupy University facilities and should be completed as an overall building plan, including all Departments and areas of the building.

Additional Resources

- **The Sacramento State Emergency Notification System (ENS)** [ENS](#) is a mass notification system that automatically sends emergency messages to Sacramento State e-mail addresses and telephone numbers during an urgent situation that has the potential to affect your health and safety.
 - Opting in is voluntary, but you are strongly urged to opt-in and provide your personal contact information, as it may prove to be the most direct way to reach you in a campus emergency.
 - Students, faculty and staff may choose to be contacted by the ENS system by cell phone, text messaging, personal email and/or home telephone.
- **Risk Management Services Safety Hotline 82020** is for reporting potential health and safety hazards which may put the campus community at risk to injuries.

If you have any questions or suggestions regarding this document, please direct them to:

Todd Dangott, Emergency Management Coordinator, (916) 278-7233, dangott@csus.edu.

Hornet Commons Building Emergency Action Plan

General Instructions for all Emergency Situations

CALLING 9-1-1 (916) 278-6000 from cell phone

- Get out of immediate danger and stay calm.
- In the event of a fire, or if you feel the building's occupants are in danger:
 1. Activate the building's fire alarm system BEFORE calling 9-1-1.
 2. Evacuate the building immediately!
 3. Refer to the **Evacuation Procedure / Building Maps** section within this document for additional evacuation information.
- **To report any police, fire, or medical emergency, call 9-1-1 from any campus phone ((916) 278-6000 from cell phone).**

When calling 9-1-1:

- Stay on the line with the dispatcher.
- Provide the address of the building involved and your exact location. This is especially important if you are calling from a cell phone.
- **Building Name: Hornet Commons**
- Provide a thorough description of the incident to ensure that proper resources are dispatched.
- When providing a description of an individual, describe from top (head) to bottom (feet).

Do not hang up until the dispatcher directs you to.

Hornet Commons Building Emergency Action Plan

- **MEDICAL EMERGENCIES**
- **FIRE/SMOKE**
- **HAZARDOUS MATERIAL SPILLS**
- **VIOLENCE AND THREATS**
- **WHEN IN DOUBT...**



DIAL 9-1-1 FROM ANY CAMPUS PHONE
(916) 278-6000 from cell phone

Identify yourself, your location, the location and type of incident, and if an evacuation is underway. Answer any questions and do not hang up the phone until the operator is finished.

The nearest automated external defibrillator (AED) is located: Police Department, 1st floor
[View AED Location Map](#)

IMPORTANT PHONE NUMBERS

FOR AN ACTUAL EMERGENCY, DIAL 9-1-1

From any campus phone, 9-1-1 is directed to Sacramento State Police

*For an emergency on campus (916) 278-6000 (from cell phone)**

Sacramento State Police Department	(916) 278-6000 / 8-6000 from campus phone
Risk Management Services	(916) 278-6119
Campus Safety (non-emergency) Hotline	(916) 278-2020
Facilities Operations and Maintenance	(916) 278-6242
Student Health and Counseling Services	(916) 278-6461
Women's Resource Center	(916) 278-7388
Pride Center	(916) 278-3940
Office for Equal Opportunity	(916) 278-5770

** It is highly suggested that you program the Sacramento State Police Department's dispatch phone number (916) 278-6000 in your cell phone. Dispatch handles both emergency and non-emergency calls 24/7. They can direct all emergency services to the exact campus location quickly and efficiently.*

Hornet Commons

Building Emergency Action Plan

BUILDING EVACUATION PROCEDURES

Building: Hornet Commons

Primary Assembly Area: East Parking Lot

Secondary Assembly Area: South Parking Lot

Tertiary (3rd) Assembly Area: Southwest Parking Lot & Lot 7 (4th Assembly Area)

Area of Refuge: Elevator lobby of the 2nd, 3rd, and 4th floors

Evacuation

Evacuation is total building or partial building evacuation due to conditions making it no longer safe to remain inside a building or a specific area in a building. This level of evacuation requires occupants to move out and away from the building being evacuated.

Prior to Exiting

After being notified to evacuate, **STOP** all work activities and evacuate immediately. Securely close departmental and office doors behind you. You may choose to lock your doors to prevent property theft (the Sacramento State Police Department has keys to campus buildings and rooms if access is necessary). Remember that you may not be allowed back into the building for an extended time.

Evacuation Routes/Exiting the Building

During an emergency evacuation, use the nearest door or stairway if available. Each employee needs to be aware of at least two exit routes in their main building in the event one is compromised.

All campus buildings over one story high must have building evacuation signs posted on every floor. The signs must be posted at all stairway and elevator landings and immediately inside all public entrances to the buildings.

Assembly Area

After exiting the building, all faculty, staff, students, and visitors should follow the evacuation route to the pre-arranged assembly area. *It is important to have both a primary and secondary evacuation point, and if possible, a tertiary assembly point. All assembly areas should be at least 500 feet from the incident scene. Be sure to list all buildings in which department members are assigned space and the corresponding assembly in the table above.*

The primary assembly area is the location to complete an initial roll call of building occupants and to determine if utilizing the secondary or tertiary assembly area is more appropriate.

Floor Marshals (or their alternates) are required to conduct the roll call, and to report the roll call results to the Building Coordinator (or designee), who can then provide the information to first responders.

For classroom buildings where classrooms are in use, the roll call responsibility is delegated to the classroom instructor, who will then report the information to the Floor Marshal, who will provide the information to the Building Coordinator. *This means that floor marshals and building coordinators should always have updated building rosters at their disposal.*

During a large-scale evacuation, your building's assembly area may not be available; follow directions of emergency personnel to a safe alternate location.

Hornet Commons Building Emergency Action Plan

Critical Equipment Operation

This facility currently has no critical equipment operation or shutdown requirements.

(Note: Safety is a top priority Sacramento State and there are no critical operations worth risking one's welfare. If you believe your department has critical operations requiring an employee(s) to remain in the building during an evacuation, please contact [Meysee Vang](#) to develop this section of the plan.)

Notification of Emergencies

Occupants will be notified of emergencies by the sounding of the installed fire alarm system or occupants may receive verbal notification of an emergency.

Re-entering the Building

After evacuating the building, **DO NOT RE-ENTER BUILDING**. Public Safety will determine when it is safe to re-enter the building and will inform the Building Coordinator if applicable. The Building Coordinator will then give the "all clear" to return to the building.

People with disabilities (mobility-impaired), access or functional needs

- Report to the Floor Marshal for assistance.
- Alert the Floor Marshal of any specific information that will assist in safe evacuation.
- **Do not use elevators** when you need to evacuate.
- If unable to evacuate, move to an **Area of Refuge** near your location which can include a fire-rated stairwell. *An area of refuge is a designated location within a building specially designed to hold people safely during an emergency when evacuation may not be possible or is otherwise unsafe.*

Evacuation/stair chairs

- Stair chairs are located on campus in various locations. ([View Map](#))
- Stair chairs are designed to aid those who require assistance to evacuate.
- Remember that not all situations require evacuation and that areas of refuge may be a better alternative.
- **Do not use elevators** when you need to evacuate.

Hornet Commons Building Emergency Action Plan

SHELTER-IN-PLACE GUIDELINES

Building: Hornet Commons

Primary Relocation Site: Inside Residence Hall Rooms

Secondary Relocation Site:

Shelter-in-Place

Shelter-in-place is used in emergency situations where hazardous materials have been released into the atmosphere or in emergencies related to civil unrest, violent demonstrations or active shooter.

Notification of Building Occupants

The University notifies its community of an emergency using the **ENS system**. However, due to the fast moving nature of the event, it may not be possible to notify building occupants in a timely manner. Therefore, shelter-in-place may be prompted by the signaling of sirens, loud speakers, or notification from building managers, Building Coordinator, Floor Marshals or other building occupants that are aware of an immediate danger.

If you feel your safety is jeopardized and sheltering in place is an appropriate strategy given your circumstances, you do not have to wait for an official notification.

Strategies for effective Sheltering-in-Place

- If possible, identify room(s) for sheltering in place. Rooms should have limited number of windows and vents, and may contain essential disaster supplies such as non-perishable foods, bottled water, battery powered radios, first aid supplies, flashlights, extra batteries, duct tape, plastic sheeting, and plastic garbage bags. Choose rooms above the ground floor with adequate space for everyone to sit and a hard wired telephone available.
- Once notified, seek immediate shelter. If it is safe to do so, head to the designated shelter in place room(s). In some situations, you may be asked to remain at your workstation, and in others, to relocate to a pre-determined location.
- **DO NOT** use elevators as a shelter.
- Close all doors and windows. Lock them if available. If there is a danger of explosions from outside, close all curtains, shades, and blinds.
- Write down names of everyone in the room, and call Sacramento State Police Dispatch to report who is in the room with you, and their affiliation with your business (employee, visitor, client, or customer).
- Remain in sheltered area until emergency personnel notify you that it's safe to leave.
- When given the all clear, open windows and doors, turn on HVAC and ventilation systems. Go to designated assembly area to discuss the next plan of action based on information received from emergency response personnel.

Hornet Commons Building Emergency Action Plan

Shelter-in-Place for Persons with Disabilities

Individuals with mobility impairments have the option of sheltering within an Area of Refuge.

NOTE: An area of refuge is a location in the building designed to hold occupants during a fire or other emergency, when evacuation may not be safe or possible. Occupants can wait there until rescued. If the designated Area of Refuge is unsafe, report alternate location to the Command Center via two-way radio or cell phone to receive instructions to the nearest safe location.

Safety Assessment

After an all clear has been given, building occupants should contact supervisors or other appropriate individuals to inform them of their safety and location.

Event or Meeting Announcement

Prior to the start of any event, an announcement should be made to inform attendees of the emergency exits and the primary Assembly Area. Suggested announcement wording is:

Please note that emergency exits are located (...point out specific location for this venue...). In the event of an emergency or fire alarm, please proceed quickly and calmly out the nearest emergency exit and meet at the (...point out Assembly Area...).

In the event that requires Shelter-in-Place, show occupants where and how to shelter in place. Follow the SHELTER-IN-PLACE GUIDELINES, starting on page 7.

Hornet Commons

Building Emergency Action Plan

BUILDING EMERGENCY CONTACT INFORMATION

NOTE: Performing first aid or CPR are voluntary (unless it is part of your job duty) and will be covered under the Good Samaritan Law.

This table is a listing of all assigned emergency personnel (building coordinators, floor marshals, and any alternates) in this building.

Building Coordinator <i>Team Member</i>	Josh Jones <i>First & Last Name</i>	<input type="checkbox"/> First Aid <input type="checkbox"/> CPR <i>First Aid or CPR Trained</i>
Building Coordinator <i>Team Member</i>	Jeff Hill <i>First & Last Name</i>	<input type="checkbox"/> First Aid <input type="checkbox"/> CPR <i>First Aid or CPR Trained</i>
Area Coordinator (East Lot) <i>Team Member</i>	Erin Stutz <i>First & Last Name</i>	<input type="checkbox"/> First Aid <input type="checkbox"/> CPR <i>First Aid or CPR Trained</i>
Area Coordinator (South Lot) <i>Team Member</i>	Taylor Macias <i>First & Last Name</i>	<input type="checkbox"/> First Aid <input type="checkbox"/> CPR <i>First Aid or CPR Trained</i>
Area Coordinator (Southwest Lot) <i>Team Member</i>	Nicolas Rivera <i>First & Last Name</i>	<input type="checkbox"/> First Aid <input type="checkbox"/> CPR <i>First Aid or CPR Trained</i>
Area Coordinator (Lot 7) <i>Team Member</i>	Uvette Vernon <i>First & Last Name</i>	<input type="checkbox"/> First Aid <input type="checkbox"/> CPR <i>First Aid or CPR Trained</i>

Hornet Commons Building Emergency Action Plan

QUICK INCIDENT RESPONSE GUIDE

Type of Emergency	Emergency Description	Action Type Evacuate vs. Shelter-in-Place
Earthquake	A significant earthquake strikes the area	Shelter-in-Place Evacuate only if there is significant structural damage
Fire	A fire breaks out inside the building	Evacuate
Gas Leak / Explosion	A gas line ruptures either externally or internally causing gas to escape and / or leading to an explosion	Shelter-in-Place if the leak is outside the building Evacuate if the gas leak is inside the building
Water Damage	A pipe bursts causing water to leak onto a floor or create a flood; possible electrical hazard.	Evacuate the damage area. May not be necessary to evacuate entire building
Civil Disturbance	Riot or civil unrest in or around the building or neighborhood	Shelter-in-Place
Bomb Threat	Notification of the possibility of a bomb or suspicious package in or near the building. Includes the actual discovery of a bomb or suspicious package by Law Enforcement	Evacuate the area
Gunman / Active Shooter	A gunman is in or around the building	Run. Hide. Fight depending on the situation
Biological Release	Hazardous biological materials are released externally near the building or inside the building	Outdoor release: Shelter-in- Place Indoor release: Evacuate
Chemical Release	Hazardous chemical materials are released externally near the building or inside the building	Outdoor release: Shelter-in- Place Indoor release: Evacuate
Radiological Release	Radiological materials are released externally near the building or inside the building	Outdoor release: Shelter-in-Place Indoor release: Evacuate
Nearby Neighborhood Emergencies	Apartment house fire in neighborhood; robbery / shooting near campus; major accident	To be determined by incident



HORNET COMMONS

3001 STATE UNIVERSITY DRIVE
SACRAMENTO, CA 95826
612-431-2482

GREYSTAR 

LEVEL 1

STATE UNIVERSITY DR.

COLLEGE TOWN DR.

HWY 50

FOLSOM BLVD

N

-  4 BED / 2 BATH
-  DOUBLE OCCUPANCY
2 BED / 2 BATH
-  STUDIO

- | | | |
|---|---|--|
|  BATHROOM |  FITNESS ROOM |  MAIL KIOSK |
|  BIKE LOCKER & REPAIR |  GRILLS |  MAINTENANCE SHOP |
|  BOCCIE BALL COURT |  HALF COURT BASKETBALL |  PACKAGE ROOM |
|  CAFE |  HAMMOCKS |  POOL |
|  CAMPUS SECURITY PHONE |  KITCHEN |  POOL DECK |
|  COMMUNITY ROOM |  LEASING |  SAND VOLLEYBALL |
|  COMPUTER LAB |  LOBBIES |  STORAGE |
|  FIRE PITS |  LOUNGES |  TRASH ROOMS |

This site plan is an artist's rendering for illustrative purposes only and may not be to scale. All dimensions and distances are approximate. Actual product and specifications may vary in dimension or detail. Please see a representative for details.



3001 STATE UNIVERSITY DRIVE
SACRAMENTO, CA 95826
612-431-2482



LEVEL 2-4

STATE UNIVERSITY DR.

COLLEGE TOWN DR.

HWY 50

FOLSOM BLVD

First Aid Kits
Here in G

FExt

FExt

FExt

FExt

FExt

Areas of
Refuge

FExt

FExt

FExt

FExt

FExt

FExt

First Aid Kits
Here in H



- 4 BED / 2 BATH
- DOUBLE OCCUPANCY
2 BED / 2 BATH
- STUDIO
- GATEWAY LOUNGES
- STUDENT LOUNGES
- STUDY NOOKS
- FExt. - Fire Extinguisher

This site plan is an artist's rendering for illustrative purposes only and may not be to scale. All dimensions and distances are approximate. Actual product and specifications may vary in dimension or detail. Please see a representative for details.

Total Sign Quantity (74) starts on this page.

Total Qty: 6
(Quantity as Shown)

EX.9
Elevation (Typical)
Scale: 3/16" = 1"

EVACUATION PLAN

3001 State University Dr., Building A

1

Call 911 Fire - Police - Medical
Alarm will sound as a three pulse temporal pattern, strobe lights will flash

Persons with disabilities shall call 911 and proceed to the nearest stairwell and await assistance.

**IN CASE OF EMERGENCY USE STAIRS FOR EXIT
DO NOT USE ELEVATORS**

- You Are Here
- Primary Exit Path
- Secondary Exit Path
- EXIT Exit
- Stairs
- Elevators
- Fire Extinguisher

Loc. A1-001

EVACUATION PLAN

3001 State University Dr., Building A

1

Call 911 Fire - Police - Medical
Alarm will sound as a three pulse temporal pattern, strobe lights will flash

Persons with disabilities shall call 911 and proceed to the nearest stairwell and await assistance.

**IN CASE OF EMERGENCY USE STAIRS FOR EXIT
DO NOT USE ELEVATORS**

- You Are Here
- Primary Exit Path
- Secondary Exit Path
- EXIT Exit
- Stairs
- Elevators
- Fire Extinguisher

Loc. A1-021

EVACUATION PLAN

3001 State University Dr., Building A

1

Call 911 Fire - Police - Medical
Alarm will sound as a three pulse temporal pattern, strobe lights will flash

Persons with disabilities shall call 911 and proceed to the nearest stairwell and await assistance.

**IN CASE OF EMERGENCY USE STAIRS FOR EXIT
DO NOT USE ELEVATORS**

- You Are Here
- Primary Exit Path
- Secondary Exit Path
- EXIT Exit
- Stairs
- Elevators
- Fire Extinguisher

Loc. A1-048

EVACUATION PLAN

3001 State University Dr., Building A

2

Call 911 Fire - Police - Medical
Alarm will sound as a three pulse temporal pattern, strobe lights will flash

Persons with disabilities shall call 911 and proceed to the nearest stairwell and await assistance.

**IN CASE OF EMERGENCY USE STAIRS FOR EXIT
DO NOT USE ELEVATORS**

- You Are Here
- Primary Exit Path
- Secondary Exit Path
- EXIT Exit
- Stairs
- Elevators
- Fire Extinguisher

Loc. A2-001

EVACUATION PLAN

3001 State University Dr., Building A

2

Call 911 Fire - Police - Medical
Alarm will sound as a three pulse temporal pattern, strobe lights will flash

Persons with disabilities shall call 911 and proceed to the nearest stairwell and await assistance.

**IN CASE OF EMERGENCY USE STAIRS FOR EXIT
DO NOT USE ELEVATORS**

- You Are Here
- Primary Exit Path
- Secondary Exit Path
- EXIT Exit
- Stairs
- Elevators
- Fire Extinguisher

Loc. A2-027

EVACUATION PLAN

3001 State University Dr., Building A

2

Call 911 Fire - Police - Medical
Alarm will sound as a three pulse temporal pattern, strobe lights will flash

Persons with disabilities shall call 911 and proceed to the nearest stairwell and await assistance.

**IN CASE OF EMERGENCY USE STAIRS FOR EXIT
DO NOT USE ELEVATORS**

- You Are Here
- Primary Exit Path
- Secondary Exit Path
- EXIT Exit
- Stairs
- Elevators
- Fire Extinguisher

Loc. A2-036

Project: CSU Student Housing

xCLIENTx
xSTREETx
xCITYSTATEx

Date:

Sales:

Design:
☐ TM

File Name/Location:

Rev.	Date	Description
------	------	-------------

Customer Approval

This drawing is a representation of colors and may not accurately depict final color of product. Refer to paint swatch or material samples for color reference.

ALL RIGHTS RESERVED
This is an original unpublished drawing prepared for you by Arrow Sign Co. in a sign program designed for your business. It is not to be shown to anyone outside of your organization nor to be reproduced, copied or exhibited in any fashion.

Total Qty: 6
(Quantity as Shown)

EX.9
Elevation (Typical)
Scale: 3/16" = 1"

EVACUATION PLAN

3001 State University Dr., Building A

3

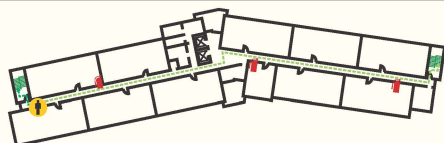

Call 911 Fire - Police - Medical

Alarm will sound as a three pulse temporal pattern, strobe lights will flash



Persons with disabilities shall call 911 and proceed to the nearest stairwell and await assistance.



**IN CASE OF EMERGENCY USE STAIRS FOR EXIT
DO NOT USE ELEVATORS**

- You Are Here
- Primary Exit Path
- Secondary Exit Path
- EXIT Exit
- Stairs
- Elevators
- Fire Extinguisher

Loc. A3-001

EVACUATION PLAN

3001 State University Dr., Building A

3

Call 911 Fire - Police - Medical

Alarm will sound as a three pulse temporal pattern, strobe lights will flash



Persons with disabilities shall call 911 and proceed to the nearest stairwell and await assistance.



**IN CASE OF EMERGENCY
USE STAIRS FOR EXIT
DO NOT USE ELEVATORS**

- You Are Here
- Primary Exit Path
- Secondary Exit Path
- EXIT Exit
- Stairs
- Elevators
- Fire Extinguisher

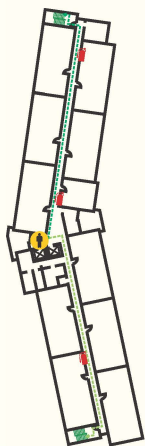

Loc. A3-027

EVACUATION PLAN

3001 State University Dr., Building A

3

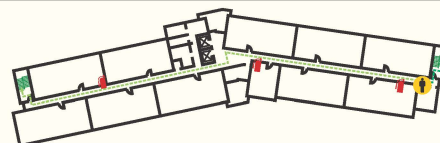

Call 911 Fire - Police - Medical

Alarm will sound as a three pulse temporal pattern, strobe lights will flash



Persons with disabilities shall call 911 and proceed to the nearest stairwell and await assistance.



**IN CASE OF EMERGENCY USE STAIRS FOR EXIT
DO NOT USE ELEVATORS**

- You Are Here
- Primary Exit Path
- Secondary Exit Path
- EXIT Exit
- Stairs
- Elevators
- Fire Extinguisher

Loc. A3-036

EVACUATION PLAN

3001 State University Dr., Building A

4

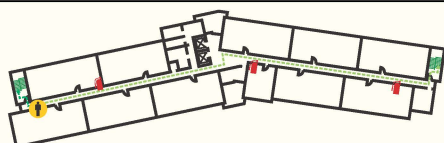

Call 911 Fire - Police - Medical

Alarm will sound as a three pulse temporal pattern, strobe lights will flash



Persons with disabilities shall call 911 and proceed to the nearest stairwell and await assistance.



**IN CASE OF EMERGENCY USE STAIRS FOR EXIT
DO NOT USE ELEVATORS**

- You Are Here
- Primary Exit Path
- Secondary Exit Path
- EXIT Exit
- Stairs
- Elevators
- Fire Extinguisher

Loc. A4-001

EVACUATION PLAN

3001 State University Dr., Building A

4

Call 911 Fire - Police - Medical

Alarm will sound as a three pulse temporal pattern, strobe lights will flash



Persons with disabilities shall call 911 and proceed to the nearest stairwell and await assistance.



**IN CASE OF EMERGENCY
USE STAIRS FOR EXIT
DO NOT USE ELEVATORS**

- You Are Here
- Primary Exit Path
- Secondary Exit Path
- EXIT Exit
- Stairs
- Elevators
- Fire Extinguisher

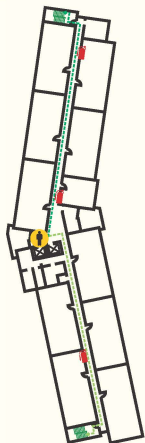

Loc. A4-027

EVACUATION PLAN

3001 State University Dr., Building A

4

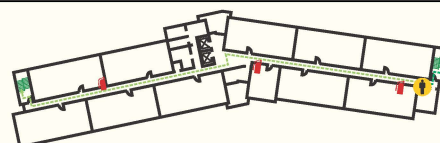

Call 911 Fire - Police - Medical

Alarm will sound as a three pulse temporal pattern, strobe lights will flash



Persons with disabilities shall call 911 and proceed to the nearest stairwell and await assistance.



**IN CASE OF EMERGENCY USE STAIRS FOR EXIT
DO NOT USE ELEVATORS**

- You Are Here
- Primary Exit Path
- Secondary Exit Path
- EXIT Exit
- Stairs
- Elevators
- Fire Extinguisher

Loc. A4-036

Project: CSU Student Housing

xCLIENTx
xSTREETx
xCITYSTATEx

Date:

Sales:

Design:

☐ TM

File Name/Location:

Rev. Date Description

Customer Approval

This drawing is a representation of colors and may not accurately depict final color of product. Refer to paint swatch or material samples for color reference.

ALL RIGHTS RESERVED
This is an original unpublished drawing prepared for you by Arrow Sign Co. in a sign program designed for your business. It is not to be shown to anyone outside of your organization nor to be reproduced, copied or exhibited in any fashion.

Total Qty: 6
(Quantity as Shown)

EX.9
Elevation (Typical)
Scale: 3/16" = 1"

EVACUATION PLAN

3001 State University Dr., Building B

1

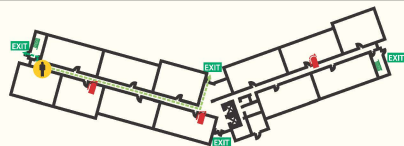

Call 911 Fire - Police - Medical

Alarm will sound as a three pulse temporal pattern, strobe lights will flash



Persons with disabilities shall call 911 and proceed to the nearest stairwell and await assistance.



**IN CASE OF EMERGENCY USE STAIRS FOR EXIT
DO NOT USE ELEVATORS**

- You Are Here
- Primary Exit Path
- Secondary Exit Path
- Exit
- Stairs
- Elevators
- Fire Extinguisher

Loc. B1-001

EVACUATION PLAN

3001 State University Dr., Building B

1

Call 911 Fire - Police - Medical

Alarm will sound as a three pulse temporal pattern, strobe lights will flash



Persons with disabilities shall call 911 and proceed to the nearest stairwell and await assistance.



**IN CASE OF EMERGENCY
USE STAIRS FOR EXIT
DO NOT USE ELEVATORS**

- You Are Here
- Primary Exit Path
- Secondary Exit Path
- Exit
- Stairs
- Elevators
- Fire Extinguisher

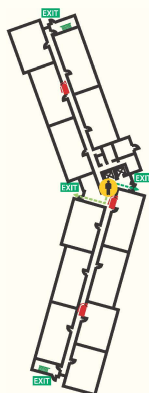

Loc. B1-017

EVACUATION PLAN

3001 State University Dr., Building B

1

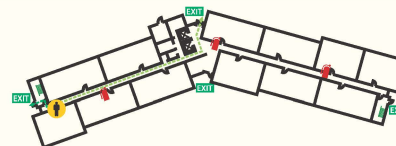

Call 911 Fire - Police - Medical

Alarm will sound as a three pulse temporal pattern, strobe lights will flash



Persons with disabilities shall call 911 and proceed to the nearest stairwell and await assistance.



**IN CASE OF EMERGENCY USE STAIRS FOR EXIT
DO NOT USE ELEVATORS**

- You Are Here
- Primary Exit Path
- Secondary Exit Path
- Exit
- Stairs
- Elevators
- Fire Extinguisher

Loc. B1-046

EVACUATION PLAN

3001 State University Dr., Building B

2

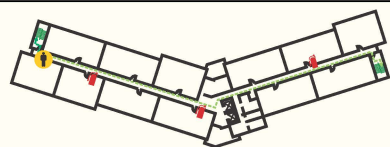

Call 911 Fire - Police - Medical

Alarm will sound as a three pulse temporal pattern, strobe lights will flash



Persons with disabilities shall call 911 and proceed to the nearest stairwell and await assistance.



**IN CASE OF EMERGENCY USE STAIRS FOR EXIT
DO NOT USE ELEVATORS**

- You Are Here
- Primary Exit Path
- Secondary Exit Path
- Exit
- Stairs
- Elevators
- Fire Extinguisher

Loc. B2-001

EVACUATION PLAN

3001 State University Dr., Building B

2

Call 911 Fire - Police - Medical

Alarm will sound as a three pulse temporal pattern, strobe lights will flash



Persons with disabilities shall call 911 and proceed to the nearest stairwell and await assistance.



**IN CASE OF EMERGENCY
USE STAIRS FOR EXIT
DO NOT USE ELEVATORS**

- You Are Here
- Primary Exit Path
- Secondary Exit Path
- Exit
- Stairs
- Elevators
- Fire Extinguisher

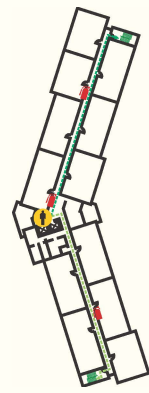

Loc. B2-016

EVACUATION PLAN

3001 State University Dr., Building B

2

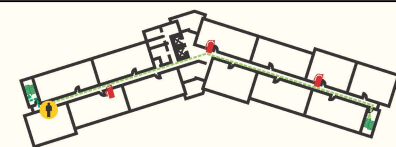

Call 911 Fire - Police - Medical

Alarm will sound as a three pulse temporal pattern, strobe lights will flash



Persons with disabilities shall call 911 and proceed to the nearest stairwell and await assistance.



**IN CASE OF EMERGENCY USE STAIRS FOR EXIT
DO NOT USE ELEVATORS**

- You Are Here
- Primary Exit Path
- Secondary Exit Path
- Exit
- Stairs
- Elevators
- Fire Extinguisher

Loc. B2-036

Project: CSU Student Housing

xCLIENTx
xSTREETx
xCITYSTATEx

Date:

Sales:

Design:

☐ TM

File Name/Location:

Rev. Date Description

Customer Approval

This drawing is a representation of colors and may not accurately depict final color of product. Refer to paint swatch or material samples for color reference.

ALL RIGHTS RESERVED
This is an original unpublished drawing prepared for you by Arrow Sign Co. in a sign program designed for your business. It is not to be shown to anyone outside of your organization nor to be reproduced, copied or exhibited in any fashion.

Total Qty: 6
(Quantity as Shown)

EX.9
Elevation (Typical)
Scale: 3/16" = 1"

EVACUATION PLAN

3001 State University Dr., Building B

3



Call 911 Fire - Police - Medical

Alarm will sound as a three pulse temporal pattern, strobe lights will flash



Persons with disabilities shall call 911 and proceed to the nearest stairwell and await assistance.



**IN CASE OF EMERGENCY USE STAIRS FOR EXIT
DO NOT USE ELEVATORS**



Loc. B3-001

EVACUATION PLAN

3001 State University Dr., Building B

3

Call 911 Fire - Police - Medical

Alarm will sound as a three pulse temporal pattern, strobe lights will flash



Persons with disabilities shall call 911 and proceed to the nearest stairwell and await assistance.



**IN CASE OF EMERGENCY
USE STAIRS FOR EXIT
DO NOT USE ELEVATORS**



Loc. B3-016

EVACUATION PLAN

3001 State University Dr., Building B

3

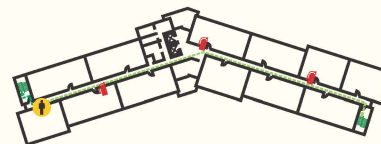

Call 911 Fire - Police - Medical

Alarm will sound as a three pulse temporal pattern, strobe lights will flash



Persons with disabilities shall call 911 and proceed to the nearest stairwell and await assistance.



**IN CASE OF EMERGENCY USE STAIRS FOR EXIT
DO NOT USE ELEVATORS**



Loc. B3-036

EVACUATION PLAN

3001 State University Dr., Building B

4

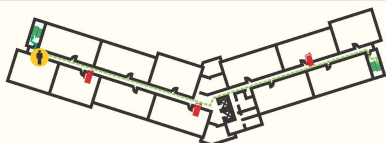

Call 911 Fire - Police - Medical

Alarm will sound as a three pulse temporal pattern, strobe lights will flash



Persons with disabilities shall call 911 and proceed to the nearest stairwell and await assistance.



**IN CASE OF EMERGENCY USE STAIRS FOR EXIT
DO NOT USE ELEVATORS**



Loc. B4-001

EVACUATION PLAN

3001 State University Dr., Building B

4

Call 911 Fire - Police - Medical

Alarm will sound as a three pulse temporal pattern, strobe lights will flash



Persons with disabilities shall call 911 and proceed to the nearest stairwell and await assistance.



**IN CASE OF EMERGENCY
USE STAIRS FOR EXIT
DO NOT USE ELEVATORS**



Loc. B4-016

EVACUATION PLAN

3001 State University Dr., Building B

4

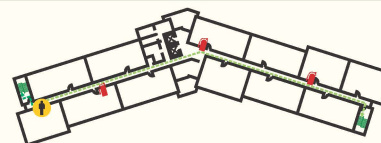

Call 911 Fire - Police - Medical

Alarm will sound as a three pulse temporal pattern, strobe lights will flash



Persons with disabilities shall call 911 and proceed to the nearest stairwell and await assistance.



**IN CASE OF EMERGENCY USE STAIRS FOR EXIT
DO NOT USE ELEVATORS**

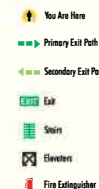

Loc. B4-036

Project: CSU Student Housing

xCLIENTx
xSTREETx
xCITYSTATEx

Date:

Sales:

Design:

☐ TM

File Name/Location:

Rev. Date Description

Customer Approval

This drawing is a representation of colors and may not accurately depict final color of product. Refer to paint swatch or material samples for color reference.

ALL RIGHTS RESERVED
This is an original unpublished drawing prepared for you by Arrow Sign Co. in a sign program designed for your business. It is not to be shown to anyone outside of your organization nor to be reproduced, copied or exhibited in any fashion.

Total Qty: 6
(Quantity as Shown)

EX.9
Elevation (Typical)
Scale: 3/16" = 1"

EVACUATION PLAN

3001 State University Dr., Building C

1

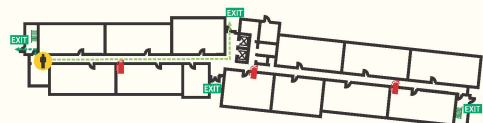

Call 911 Fire - Police - Medical

Alarm will sound as a three pulse temporal pattern, strobe lights will flash



Persons with disabilities shall call 911 and proceed to the nearest stairwell and await assistance.



**IN CASE OF EMERGENCY USE STAIRS FOR EXIT
DO NOT USE ELEVATORS**

- You Are Here
- Primary Exit Path
- Secondary Exit Path
- Exit
- Stairs
- Elevators
- Fire Extinguisher

Loc. C1-002

EVACUATION PLAN

3001 State University Dr., Building C

1

Call 911 Fire - Police - Medical

Alarm will sound as a three pulse temporal pattern, strobe lights will flash



Persons with disabilities shall call 911 and proceed to the nearest stairwell and await assistance.



**IN CASE OF EMERGENCY USE STAIRS FOR EXIT
DO NOT USE ELEVATORS**

- You Are Here
- Primary Exit Path
- Secondary Exit Path
- Exit
- Stairs
- Elevators
- Fire Extinguisher



Loc. C1-020

EVACUATION PLAN

3001 State University Dr., Building C

1

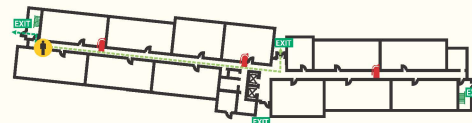

Call 911 Fire - Police - Medical

Alarm will sound as a three pulse temporal pattern, strobe lights will flash



Persons with disabilities shall call 911 and proceed to the nearest stairwell and await assistance.



**IN CASE OF EMERGENCY USE STAIRS FOR EXIT
DO NOT USE ELEVATORS**

- You Are Here
- Primary Exit Path
- Secondary Exit Path
- Exit
- Stairs
- Elevators
- Fire Extinguisher

Loc. C1-049

EVACUATION PLAN

3001 State University Dr., Building C

2



Call 911 Fire - Police - Medical

Alarm will sound as a three pulse temporal pattern, strobe lights will flash



Persons with disabilities shall call 911 and proceed to the nearest stairwell and await assistance.



**IN CASE OF EMERGENCY USE STAIRS FOR EXIT
DO NOT USE ELEVATORS**

- You Are Here
- Primary Exit Path
- Secondary Exit Path
- Exit
- Stairs
- Elevators
- Fire Extinguisher

Loc. C2-002

EVACUATION PLAN

3001 State University Dr., Building C

2

Call 911 Fire - Police - Medical

Alarm will sound as a three pulse temporal pattern, strobe lights will flash



Persons with disabilities shall call 911 and proceed to the nearest stairwell and await assistance.



**IN CASE OF EMERGENCY USE STAIRS FOR EXIT
DO NOT USE ELEVATORS**

- You Are Here
- Primary Exit Path
- Secondary Exit Path
- Exit
- Stairs
- Elevators
- Fire Extinguisher

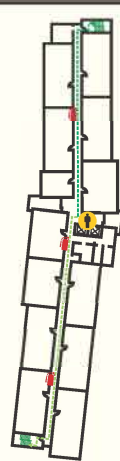

Loc. C2-017

EVACUATION PLAN

3001 State University Dr., Building C

2



Call 911 Fire - Police - Medical

Alarm will sound as a three pulse temporal pattern, strobe lights will flash



Persons with disabilities shall call 911 and proceed to the nearest stairwell and await assistance.



**IN CASE OF EMERGENCY USE STAIRS FOR EXIT
DO NOT USE ELEVATORS**

- You Are Here
- Primary Exit Path
- Secondary Exit Path
- Exit
- Stairs
- Elevators
- Fire Extinguisher

Loc. C2-038

Project: CSU Student Housing

xCLIENTx
xSTREETx
xCITYSTATEx

Date:

Sales:

Design:

☐ TM

File Name/Location:

Rev. Date Description

Customer Approval

This drawing is a representation of colors and may not accurately depict final color of product. Refer to paint swatch or material samples for color reference.

ALL RIGHTS RESERVED
This is an original unpublished drawing prepared for you by Arrow Sign Co. in a sign program designed for your business. It is not to be shown to anyone outside of your organization nor to be reproduced, copied or exhibited in any fashion.

Total Qty: 6
(Quantity as Shown)

EX.9
Elevation (Typical)
Scale: 3/16" = 1"

EVACUATION PLAN 3



3001 State University Dr., Building C



Call 911 Fire - Police - Medical
Alarm will sound as a three pulse temporal pattern, strobe lights will flash

 Persons with disabilities shall call 911 and proceed to the nearest stairwell and await assistance.

**IN CASE OF EMERGENCY USE STAIRS FOR EXIT
DO NOT USE ELEVATORS**

-  You Are Here
-  Primary Exit Path
-  Secondary Exit Path
-  Exit
-  Stairs
-  Elevators
-  Fire Extinguisher

Loc. C3-002

EVACUATION PLAN 3



3001 State University Dr., Building C



Call 911 Fire - Police - Medical
Alarm will sound as a three pulse temporal pattern, strobe lights will flash

 Persons with disabilities shall call 911 and proceed to the nearest stairwell and await assistance.

**IN CASE OF EMERGENCY USE STAIRS FOR EXIT
DO NOT USE ELEVATORS**

-  You Are Here
-  Primary Exit Path
-  Secondary Exit Path
-  Exit
-  Stairs
-  Elevators
-  Fire Extinguisher

Loc. C3-017

EVACUATION PLAN 3

3001 State University Dr., Building C



Call 911 Fire - Police - Medical
Alarm will sound as a three pulse temporal pattern, strobe lights will flash

 Persons with disabilities shall call 911 and proceed to the nearest stairwell and await assistance.

**IN CASE OF EMERGENCY USE STAIRS FOR EXIT
DO NOT USE ELEVATORS**

-  You Are Here
-  Primary Exit Path
-  Secondary Exit Path
-  Exit
-  Stairs
-  Elevators
-  Fire Extinguisher

Loc. C3-038

EVACUATION PLAN 4

3001 State University Dr., Building C



Call 911 Fire - Police - Medical
Alarm will sound as a three pulse temporal pattern, strobe lights will flash

 Persons with disabilities shall call 911 and proceed to the nearest stairwell and await assistance.

**IN CASE OF EMERGENCY USE STAIRS FOR EXIT
DO NOT USE ELEVATORS**

-  You Are Here
-  Primary Exit Path
-  Secondary Exit Path
-  Exit
-  Stairs
-  Elevators
-  Fire Extinguisher

Loc. C4-002

EVACUATION PLAN 4



3001 State University Dr., Building C



Call 911 Fire - Police - Medical
Alarm will sound as a three pulse temporal pattern, strobe lights will flash

 Persons with disabilities shall call 911 and proceed to the nearest stairwell and await assistance.

**IN CASE OF EMERGENCY USE STAIRS FOR EXIT
DO NOT USE ELEVATORS**

-  You Are Here
-  Primary Exit Path
-  Secondary Exit Path
-  Exit
-  Stairs
-  Elevators
-  Fire Extinguisher

Loc. C4-017

EVACUATION PLAN 4

3001 State University Dr., Building C



Call 911 Fire - Police - Medical
Alarm will sound as a three pulse temporal pattern, strobe lights will flash

 Persons with disabilities shall call 911 and proceed to the nearest stairwell and await assistance.

**IN CASE OF EMERGENCY USE STAIRS FOR EXIT
DO NOT USE ELEVATORS**

-  You Are Here
-  Primary Exit Path
-  Secondary Exit Path
-  Exit
-  Stairs
-  Elevators
-  Fire Extinguisher

Loc. C4-038

Project: CSU Student Housing

xCLIENTx
xSTREETx
xCITYSTATEx

Date:

Sales:

Design:

☐ TM

File Name/Location:

Rev.	Date	Description

Customer Approval

This drawing is a representation of colors and may not accurately depict final color of product. Refer to paint swatch or material samples for color reference.

ALL RIGHTS RESERVED
This is an original unpublished drawing prepared for you by Arrow Sign Co. in a sign program designed for your business. It is not to be shown to anyone outside of your organization nor to be reproduced, copied or exhibited in any fashion.

Total Qty: 6
(Quantity as Shown)

EX.9
Elevation (Typical)
Scale: 3/16" = 1"

EVACUATION PLAN

3001 State University Dr., Building D

1



Call 911 Fire - Police - Medical

Alarm will sound as a three pulse temporal pattern, strobe lights will flash



Persons with disabilities shall call 911 and proceed to the nearest stairwell and await assistance.



**IN CASE OF EMERGENCY USE STAIRS FOR EXIT
DO NOT USE ELEVATORS**

- You Are Here
- Primary Exit Path
- Secondary Exit Path
- Exit
- Stairs
- Elevators
- Fire Extinguisher

Loc. D1-001

EVACUATION PLAN

3001 State University Dr., Building D

1

Call 911 Fire - Police - Medical

Alarm will sound as a three pulse temporal pattern, strobe lights will flash



Persons with disabilities shall call 911 and proceed to the nearest stairwell and await assistance.



**IN CASE OF EMERGENCY
USE STAIRS FOR EXIT
DO NOT USE ELEVATORS**

- You Are Here
- Primary Exit Path
- Secondary Exit Path
- Exit
- Stairs
- Elevators
- Fire Extinguisher

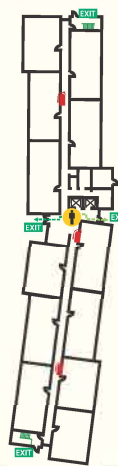

Loc. D1-022

EVACUATION PLAN

3001 State University Dr., Building D

1

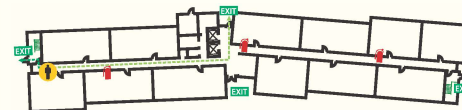

Call 911 Fire - Police - Medical

Alarm will sound as a three pulse temporal pattern, strobe lights will flash



Persons with disabilities shall call 911 and proceed to the nearest stairwell and await assistance.



**IN CASE OF EMERGENCY USE STAIRS FOR EXIT
DO NOT USE ELEVATORS**

- You Are Here
- Primary Exit Path
- Secondary Exit Path
- Exit
- Stairs
- Elevators
- Fire Extinguisher

Loc. D1-047

EVACUATION PLAN

3001 State University Dr., Building D

2

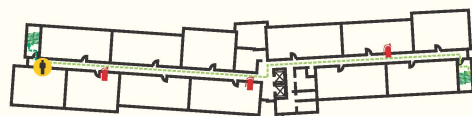

Call 911 Fire - Police - Medical

Alarm will sound as a three pulse temporal pattern, strobe lights will flash



Persons with disabilities shall call 911 and proceed to the nearest stairwell and await assistance.



**IN CASE OF EMERGENCY USE STAIRS FOR EXIT
DO NOT USE ELEVATORS**

- You Are Here
- Primary Exit Path
- Secondary Exit Path
- Exit
- Stairs
- Elevators
- Fire Extinguisher

Loc. D2-001

EVACUATION PLAN

3001 State University Dr., Building D

2

Call 911 Fire - Police - Medical

Alarm will sound as a three pulse temporal pattern, strobe lights will flash



Persons with disabilities shall call 911 and proceed to the nearest stairwell and await assistance.



**IN CASE OF EMERGENCY
USE STAIRS FOR EXIT
DO NOT USE ELEVATORS**

- You Are Here
- Primary Exit Path
- Secondary Exit Path
- Exit
- Stairs
- Elevators
- Fire Extinguisher



Loc. D2-014

EVACUATION PLAN

3001 State University Dr., Building D

2



Call 911 Fire - Police - Medical

Alarm will sound as a three pulse temporal pattern, strobe lights will flash



Persons with disabilities shall call 911 and proceed to the nearest stairwell and await assistance.



**IN CASE OF EMERGENCY USE STAIRS FOR EXIT
DO NOT USE ELEVATORS**

- You Are Here
- Primary Exit Path
- Secondary Exit Path
- Exit
- Stairs
- Elevators
- Fire Extinguisher

Loc. D2-037

Project: CSU Student Housing

xCLIENTx
xSTREETx
xCITYSTATEx

Date:

Sales:

Design:

☐ TM

File Name/Location:

Rev. Date Description

Customer Approval

This drawing is a representation of colors and may not accurately depict final color of product. Refer to paint swatch or material samples for color reference.

ALL RIGHTS RESERVED

This is an original unpublished drawing prepared for you by Arrow Sign Co. in a sign program designed for your business. It is not to be shown to anyone outside of your organization nor to be reproduced, copied or exhibited in any fashion.

Total Qty: 6
(Quantity as Shown)

EX.9
Elevation (Typical)
Scale: 3/16" = 1"

EVACUATION PLAN 3

3001 State University Dr., Building D



Call 911 Fire - Police - Medical
Alarm will sound as a three pulse temporal pattern, strobe lights will flash

 Persons with disabilities shall call 911 and proceed to the nearest stairwell and await assistance.

-  You Are Here
-  Primary Exit Path
-  Secondary Exit Path
-  Exit
-  Stairs
-  Elevators
-  Fire Extinguisher

**IN CASE OF EMERGENCY USE STAIRS FOR EXIT
DO NOT USE ELEVATORS**

Loc. D3-001

EVACUATION PLAN 3



3001 State University Dr., Building D



Call 911 Fire - Police - Medical
Alarm will sound as a three pulse temporal pattern, strobe lights will flash

 Persons with disabilities shall call 911 and proceed to the nearest stairwell and await assistance.

**IN CASE OF EMERGENCY USE STAIRS FOR EXIT
DO NOT USE ELEVATORS**

-  You Are Here
-  Primary Exit Path
-  Secondary Exit Path
-  Exit
-  Stairs
-  Elevators
-  Fire Extinguisher

Loc. D3-014

EVACUATION PLAN 3

3001 State University Dr., Building D



Call 911 Fire - Police - Medical
Alarm will sound as a three pulse temporal pattern, strobe lights will flash

 Persons with disabilities shall call 911 and proceed to the nearest stairwell and await assistance.

-  You Are Here
-  Primary Exit Path
-  Secondary Exit Path
-  Exit
-  Stairs
-  Elevators
-  Fire Extinguisher

**IN CASE OF EMERGENCY USE STAIRS FOR EXIT
DO NOT USE ELEVATORS**

Loc. D3-037

EVACUATION PLAN 4

3001 State University Dr., Building D



Call 911 Fire - Police - Medical
Alarm will sound as a three pulse temporal pattern, strobe lights will flash

 Persons with disabilities shall call 911 and proceed to the nearest stairwell and await assistance.

-  You Are Here
-  Primary Exit Path
-  Secondary Exit Path
-  Exit
-  Stairs
-  Elevators
-  Fire Extinguisher

**IN CASE OF EMERGENCY USE STAIRS FOR EXIT
DO NOT USE ELEVATORS**

Loc. D4-001

EVACUATION PLAN 4





3001 State University Dr., Building D



Call 911 Fire - Police - Medical
Alarm will sound as a three pulse temporal pattern, strobe lights will flash

 Persons with disabilities shall call 911 and proceed to the nearest stairwell and await assistance.

**IN CASE OF EMERGENCY USE STAIRS FOR EXIT
DO NOT USE ELEVATORS**

-  You Are Here
-  Primary Exit Path
-  Secondary Exit Path
-  Exit
-  Stairs
-  Elevators
-  Fire Extinguisher

Loc. D4-014

EVACUATION PLAN 4

3001 State University Dr., Building D



Call 911 Fire - Police - Medical
Alarm will sound as a three pulse temporal pattern, strobe lights will flash

 Persons with disabilities shall call 911 and proceed to the nearest stairwell and await assistance.

-  You Are Here
-  Primary Exit Path
-  Secondary Exit Path
-  Exit
-  Stairs
-  Elevators
-  Fire Extinguisher

**IN CASE OF EMERGENCY USE STAIRS FOR EXIT
DO NOT USE ELEVATORS**

Loc. D4-037

Project: CSU Student Housing

xCLIENTx
xSTREETx
xCITYSTATEx

Date:

Sales:

Design:

☐ TM

File Name/Location:

Rev.	Date	Description

Customer Approval

This drawing is a representation of colors and may not accurately depict final color of product. Refer to paint swatch or materialsamplesfor color reference.

ALL RIGHTS RESERVED
This is an original unpublished drawing prepared for you by Arrow Sign Co. in a sign program designed for your business. It is not to be shown to anyone outside of your organization nor to be reproduced, copied or exhibited in any fashion.

Total Qty: 6
(Quantity as Shown)

EX.9
Elevation (Typical)
Scale: 3/16" = 1"

EVACUATION PLAN

3001 State University Dr., Building E

1

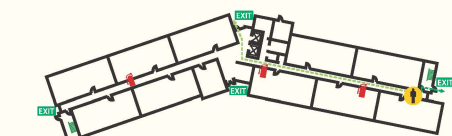

Call 911 Fire - Police - Medical

Alarm will sound as a three pulse temporal pattern, strobe lights will flash



Persons with disabilities shall call 911 and proceed to the nearest stairwell and await assistance.



**IN CASE OF EMERGENCY USE STAIRS FOR EXIT
DO NOT USE ELEVATORS**

- You Are Here
- Primary Exit Path
- Secondary Exit Path
- Exit
- Stairs
- Elevators
- Fire Extinguisher

Loc. E1-007

EVACUATION PLAN

3001 State University Dr., Building E

1

Call 911 Fire - Police - Medical

Alarm will sound as a three pulse temporal pattern, strobe lights will flash



Persons with disabilities shall call 911 and proceed to the nearest stairwell and await assistance.



**IN CASE OF EMERGENCY USE STAIRS FOR EXIT
DO NOT USE ELEVATORS**

- You Are Here
- Primary Exit Path
- Secondary Exit Path
- Exit
- Stairs
- Elevators
- Fire Extinguisher



Loc. E1-032

EVACUATION PLAN

3001 State University Dr., Building E

1

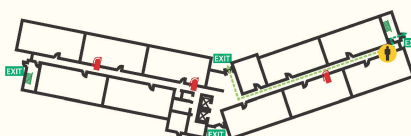

Call 911 Fire - Police - Medical

Alarm will sound as a three pulse temporal pattern, strobe lights will flash



Persons with disabilities shall call 911 and proceed to the nearest stairwell and await assistance.



**IN CASE OF EMERGENCY USE STAIRS FOR EXIT
DO NOT USE ELEVATORS**

- You Are Here
- Primary Exit Path
- Secondary Exit Path
- Exit
- Stairs
- Elevators
- Fire Extinguisher

Loc. E1-052

EVACUATION PLAN

3001 State University Dr., Building E

2

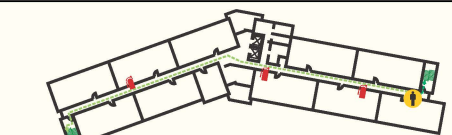

Call 911 Fire - Police - Medical

Alarm will sound as a three pulse temporal pattern, strobe lights will flash



Persons with disabilities shall call 911 and proceed to the nearest stairwell and await assistance.



**IN CASE OF EMERGENCY USE STAIRS FOR EXIT
DO NOT USE ELEVATORS**

- You Are Here
- Primary Exit Path
- Secondary Exit Path
- Exit
- Stairs
- Elevators
- Fire Extinguisher

Loc. E2-001

EVACUATION PLAN

3001 State University Dr., Building E

2

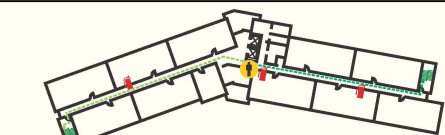

Call 911 Fire - Police - Medical

Alarm will sound as a three pulse temporal pattern, strobe lights will flash



Persons with disabilities shall call 911 and proceed to the nearest stairwell and await assistance.



**IN CASE OF EMERGENCY USE STAIRS FOR EXIT
DO NOT USE ELEVATORS**

- You Are Here
- Primary Exit Path
- Secondary Exit Path
- Exit
- Stairs
- Elevators
- Fire Extinguisher

Loc. E2-023

EVACUATION PLAN

3001 State University Dr., Building E

2

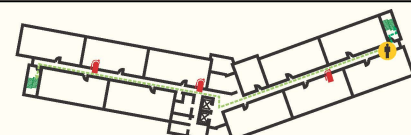

Call 911 Fire - Police - Medical

Alarm will sound as a three pulse temporal pattern, strobe lights will flash



Persons with disabilities shall call 911 and proceed to the nearest stairwell and await assistance.



**IN CASE OF EMERGENCY USE STAIRS FOR EXIT
DO NOT USE ELEVATORS**

- You Are Here
- Primary Exit Path
- Secondary Exit Path
- Exit
- Stairs
- Elevators
- Fire Extinguisher

Loc. E2-026

Project: CSU Student Housing

xCLIENTx
xSTREETx
xCITYSTATEx

Date:

Sales:

Design:

☐ TM

File Name/Location:

Rev. Date Description

Customer Approval

This drawing is a representation of colors and may not accurately depict final color of product. Refer to paint swatch or materialsamplesfor color reference.

ALL RIGHTS RESERVED
This is an original unpublished drawing prepared for you by Arrow Sign Co. in a sign program designed for your business. It is not to be shown to anyone outside of your organization nor to be reproduced, copied or exhibited in any fashion.

Total Qty: 6
(Quantity as Shown)

EX.9
Elevation (Typical)
Scale: 3/16" = 1"

EVACUATION PLAN

3001 State University Dr., Building E

3

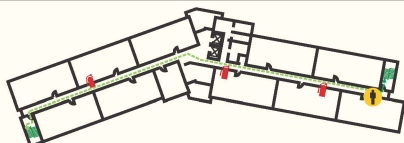

Call 911 Fire - Police - Medical

Alarm will sound as a three pulse temporal pattern, strobe lights will flash



Persons with disabilities shall call 911 and proceed to the nearest stairwell and await assistance.



**IN CASE OF EMERGENCY USE STAIRS FOR EXIT
DO NOT USE ELEVATORS**



Loc. E3-001

EVACUATION PLAN

3001 State University Dr., Building E

3

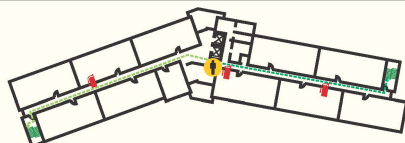

Call 911 Fire - Police - Medical

Alarm will sound as a three pulse temporal pattern, strobe lights will flash



Persons with disabilities shall call 911 and proceed to the nearest stairwell and await assistance.



**IN CASE OF EMERGENCY USE STAIRS FOR EXIT
DO NOT USE ELEVATORS**



Loc. E3-023

EVACUATION PLAN

3001 State University Dr., Building E

3

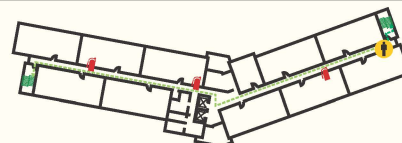

Call 911 Fire - Police - Medical

Alarm will sound as a three pulse temporal pattern, strobe lights will flash



Persons with disabilities shall call 911 and proceed to the nearest stairwell and await assistance.



**IN CASE OF EMERGENCY USE STAIRS FOR EXIT
DO NOT USE ELEVATORS**



Loc. E3-036

EVACUATION PLAN

3001 State University Dr., Building E

4

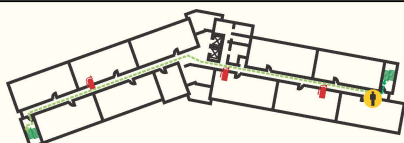

Call 911 Fire - Police - Medical

Alarm will sound as a three pulse temporal pattern, strobe lights will flash



Persons with disabilities shall call 911 and proceed to the nearest stairwell and await assistance.



**IN CASE OF EMERGENCY USE STAIRS FOR EXIT
DO NOT USE ELEVATORS**



Loc. E4-001

EVACUATION PLAN

3001 State University Dr., Building E

4

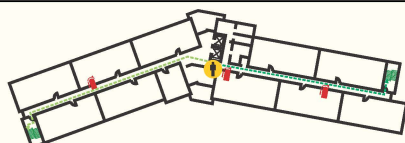

Call 911 Fire - Police - Medical

Alarm will sound as a three pulse temporal pattern, strobe lights will flash



Persons with disabilities shall call 911 and proceed to the nearest stairwell and await assistance.



**IN CASE OF EMERGENCY USE STAIRS FOR EXIT
DO NOT USE ELEVATORS**



Loc. E4-023

EVACUATION PLAN

3001 State University Dr., Building E

4

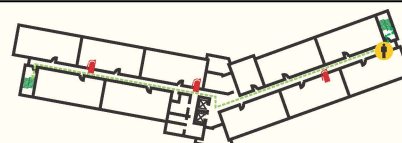

Call 911 Fire - Police - Medical

Alarm will sound as a three pulse temporal pattern, strobe lights will flash



Persons with disabilities shall call 911 and proceed to the nearest stairwell and await assistance.



**IN CASE OF EMERGENCY USE STAIRS FOR EXIT
DO NOT USE ELEVATORS**



Loc. E4-036

Project: CSU Student Housing

xCLIENTx
xSTREETx
xCITYSTATEx

Date:

Sales:

Design:

☐ TM

File Name/Location:

Rev. Date Description

Customer Approval

This drawing is a representation of colors and may not accurately depict final color of product. Refer to paint swatch or materials for color reference.

ALL RIGHTS RESERVED
This is an original unpublished drawing prepared for you by Arrow Sign Co. in a sign program designed for your business. It is not to be shown to anyone outside of your organization nor to be reproduced, copied or exhibited in any fashion.

Total Qty: 6
(Quantity as Shown)

EX.9
Elevation (Typical)
Scale: 3/16" = 1"

EVACUATION PLAN

3001 State University Dr., Building F

1

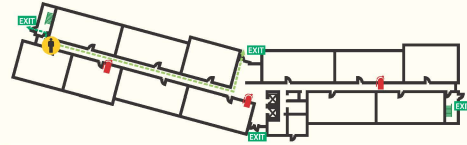

Call 911 Fire - Police - Medical

Alarm will sound as a three pulse temporal pattern, strobe lights will flash



Persons with disabilities shall call 911 and proceed to the nearest stairwell and await assistance.



**IN CASE OF EMERGENCY USE STAIRS FOR EXIT
DO NOT USE ELEVATORS**

- You Are Here
- Primary Exit Path
- Secondary Exit Path
- EXIT Exit
- Stairs
- Elevators
- Fire Extinguisher

Loc. F1-001

EVACUATION PLAN

3001 State University Dr., Building F

1

Call 911 Fire - Police - Medical

Alarm will sound as a three pulse temporal pattern, strobe lights will flash



Persons with disabilities shall call 911 and proceed to the nearest stairwell and await assistance.



**IN CASE OF EMERGENCY
USE STAIRS FOR EXIT
DO NOT USE ELEVATORS**

- You Are Here
- Primary Exit Path
- Secondary Exit Path
- EXIT Exit
- Stairs
- Elevators
- Fire Extinguisher

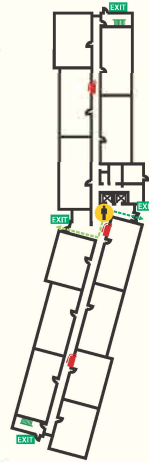

Loc. F1-021

EVACUATION PLAN

3001 State University Dr., Building F

1

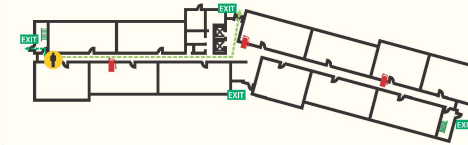

Call 911 Fire - Police - Medical

Alarm will sound as a three pulse temporal pattern, strobe lights will flash



Persons with disabilities shall call 911 and proceed to the nearest stairwell and await assistance.



**IN CASE OF EMERGENCY USE STAIRS FOR EXIT
DO NOT USE ELEVATORS**

- You Are Here
- Primary Exit Path
- Secondary Exit Path
- EXIT Exit
- Stairs
- Elevators
- Fire Extinguisher

Loc. F1-048

EVACUATION PLAN

3001 State University Dr., Building F

2

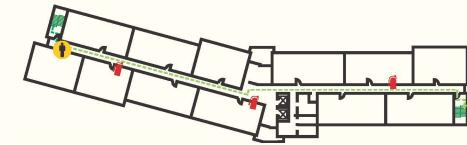

Call 911 Fire - Police - Medical

Alarm will sound as a three pulse temporal pattern, strobe lights will flash



Persons with disabilities shall call 911 and proceed to the nearest stairwell and await assistance.



**IN CASE OF EMERGENCY USE STAIRS FOR EXIT
DO NOT USE ELEVATORS**

- You Are Here
- Primary Exit Path
- Secondary Exit Path
- EXIT Exit
- Stairs
- Elevators
- Fire Extinguisher

Loc. F2-001

EVACUATION PLAN

3001 State University Dr., Building F

2

Call 911 Fire - Police - Medical

Alarm will sound as a three pulse temporal pattern, strobe lights will flash



Persons with disabilities shall call 911 and proceed to the nearest stairwell and await assistance.



**IN CASE OF EMERGENCY
USE STAIRS FOR EXIT
DO NOT USE ELEVATORS**

- You Are Here
- Primary Exit Path
- Secondary Exit Path
- EXIT Exit
- Stairs
- Elevators
- Fire Extinguisher

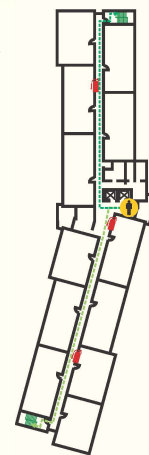

Loc. F2-017

EVACUATION PLAN

3001 State University Dr., Building F

2

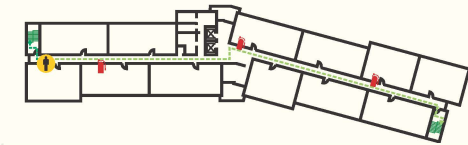

Call 911 Fire - Police - Medical

Alarm will sound as a three pulse temporal pattern, strobe lights will flash



Persons with disabilities shall call 911 and proceed to the nearest stairwell and await assistance.



**IN CASE OF EMERGENCY USE STAIRS FOR EXIT
DO NOT USE ELEVATORS**

- You Are Here
- Primary Exit Path
- Secondary Exit Path
- EXIT Exit
- Stairs
- Elevators
- Fire Extinguisher

Loc. F2-036

Project: CSU Student Housing

xCLIENTx
xSTREETx
xCITYSTATEx

Date:

Sales:

Design:

☐ TM

File Name/Location:

Rev. Date Description

Customer Approval

This drawing is a representation of colors and may not accurately depict final color of product. Refer to paint swatch or material samples for color reference.

ALL RIGHTS RESERVED
This is an original unpublished drawing prepared for you by Arrow Sign Co. in a sign program designed for your business. It is not to be shown to anyone outside of your organization nor to be reproduced, copied or exhibited in any fashion.

Total Qty: 6
(Quantity as Shown)

EX.9
Elevation (Typical)
Scale: 3/16" = 1"

EVACUATION PLAN

3001 State University Dr., Building F

3



Call 911 Fire - Police - Medical

Alarm will sound as a three pulse temporal pattern, strobe lights will flash



Persons with disabilities shall call 911 and proceed to the nearest stairwell and await assistance.



**IN CASE OF EMERGENCY USE STAIRS FOR EXIT
DO NOT USE ELEVATORS**

- You Are Here
- Primary Exit Path
- Secondary Exit Path
- EXIT Exit
- Stairs
- Elevators
- Fire Extinguisher

Loc. F3-001

EVACUATION PLAN

3001 State University Dr., Building F

3

Call 911 Fire - Police - Medical

Alarm will sound as a three pulse temporal pattern, strobe lights will flash



Persons with disabilities shall call 911 and proceed to the nearest stairwell and await assistance.



**IN CASE OF EMERGENCY
USE STAIRS FOR EXIT
DO NOT USE ELEVATORS**

- You Are Here
- Primary Exit Path
- Secondary Exit Path
- EXIT Exit
- Stairs
- Elevators
- Fire Extinguisher

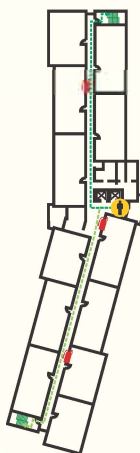

Loc. F3-017

EVACUATION PLAN

3001 State University Dr., Building F

3

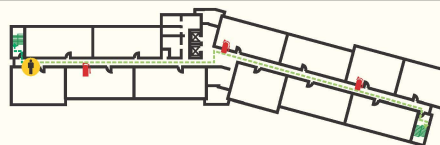

Call 911 Fire - Police - Medical

Alarm will sound as a three pulse temporal pattern, strobe lights will flash



Persons with disabilities shall call 911 and proceed to the nearest stairwell and await assistance.



**IN CASE OF EMERGENCY USE STAIRS FOR EXIT
DO NOT USE ELEVATORS**

- You Are Here
- Primary Exit Path
- Secondary Exit Path
- EXIT Exit
- Stairs
- Elevators
- Fire Extinguisher

Loc. F3-036

EVACUATION PLAN

3001 State University Dr., Building F

4

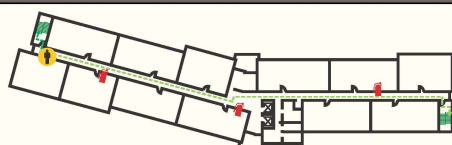

Call 911 Fire - Police - Medical

Alarm will sound as a three pulse temporal pattern, strobe lights will flash



Persons with disabilities shall call 911 and proceed to the nearest stairwell and await assistance.



**IN CASE OF EMERGENCY USE STAIRS FOR EXIT
DO NOT USE ELEVATORS**

- You Are Here
- Primary Exit Path
- Secondary Exit Path
- EXIT Exit
- Stairs
- Elevators
- Fire Extinguisher

Loc. F4-001

EVACUATION PLAN

3001 State University Dr., Building F

4

Call 911 Fire - Police - Medical

Alarm will sound as a three pulse temporal pattern, strobe lights will flash



Persons with disabilities shall call 911 and proceed to the nearest stairwell and await assistance.



**IN CASE OF EMERGENCY
USE STAIRS FOR EXIT
DO NOT USE ELEVATORS**

- You Are Here
- Primary Exit Path
- Secondary Exit Path
- EXIT Exit
- Stairs
- Elevators
- Fire Extinguisher



Loc. F4-017

EVACUATION PLAN

3001 State University Dr., Building F

4

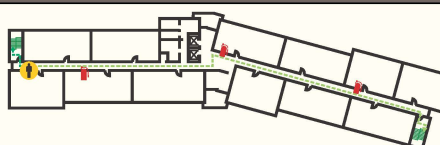

Call 911 Fire - Police - Medical

Alarm will sound as a three pulse temporal pattern, strobe lights will flash



Persons with disabilities shall call 911 and proceed to the nearest stairwell and await assistance.



**IN CASE OF EMERGENCY USE STAIRS FOR EXIT
DO NOT USE ELEVATORS**

- You Are Here
- Primary Exit Path
- Secondary Exit Path
- EXIT Exit
- Stairs
- Elevators
- Fire Extinguisher

Loc. F4-036

Project: CSU Student Housing

xCLIENTx
xSTREETx
xCITYSTATEx

Date:

Sales:

Design:

☐ TM

File Name/Location:

Rev. Date Description

Customer Approval

This drawing is a representation of colors and may not accurately depict final color of product. Refer to paint swatch or material samples for color reference.

ALL RIGHTS RESERVED
This is an original unpublished drawing prepared for you by Arrow Sign Co. in a sign program designed for your business. It is not to be shown to anyone outside of your organization nor to be reproduced, copied or exhibited in any fashion.

Total Qty: 2
(Quantity as Shown)

EX.9
Elevation (Typical)
Scale: 3/16" = 1"



Loc. G1-022



Loc. G1-035

Project: CSU Student Housing

xCLIENTx
xSTREETx
xCITYSTATEx

Date:

Sales:

Design:

☐ TM

File Name/Location:

Rev.	Date	Description
------	------	-------------

Customer Approval

This drawing is a representation of colors and may not accurately depict final color of product. Refer to paint swatch or material samples for color reference.

ALL RIGHTS RESERVED
This is an original unpublished drawing prepared for you by Arrow Sign Co. in a sign program designed for your business. It is not to be shown to anyone outside of your organization nor to be reproduced, copied or exhibited in any fashion.