

Space Utilization

Average Weekly Utilization for Sections Only by Building and Room

1/4/2024
12:26PM

Term weeks: 16.00

Hours in Standard week: 70.00

Dates: 8/28/2023 - 12/8/2023

Standard Week: Monday, Tuesday, Wednesday, Thursday, Friday - 7:00 AM to 10:00 PM

Building - Room	Roomtype	Room Hrs.	Room Hr. Util.	Room Capacity	Enrollment/ Max Enrollment	Fill Ratio Actual Enroll.	Fill Ratio Max Enroll.
MAIN - MAIN							
ALP							
122	Lecture	43.22	61.74%	70.00	46.70 / 69.37	66.72%	99.10%
138	Lecture	37.25	53.21%	48.00	33.45 / 35.63	69.68%	74.23%
144	Lecture	32.25	46.07%	60.00	42.35 / 46.37	70.59%	77.28%
147	Lecture	24.06	34.38%	25.00	21.06 / 24.78	84.25%	99.10%
148	Lecture	37.09	52.99%	43.00	27.87 / 34.15	64.81%	79.42%
153	Lecture	33.47	47.81%	38.00	24.36 / 27.53	64.10%	72.45%
156	Lecture	35.69	50.98%	60.00	44.15 / 46.10	73.59%	76.83%
204	Lecture	35.16	50.22%	72.00	44.16 / 48.23	61.33%	66.99%
205	Lecture	19.00	27.14%	20.00	9.09 / 18.24	45.45%	91.22%
212	Lecture	35.94	51.34%	45.00	39.69 / 44.24	88.21%	98.32%
218	Lecture	28.22	40.31%	48.00	29.25 / 30.48	60.94%	63.49%
227	Lecture	32.84	46.92%	35.00	22.55 / 25.84	64.43%	73.82%
231	Lecture	22.34	31.92%	28.00	21.75 / 28.15	77.67%	100.52%
232	Lecture	32.25	46.07%	55.00	33.13 / 48.17	60.24%	87.58%
235	Lecture	40.31	57.59%	55.00	34.55 / 41.34	62.81%	75.17%
236	Lecture	37.25	53.21%	60.00	42.01 / 49.53	70.02%	82.54%
ALP	16 room(s)	526.34	46.99%	49.86	33.80 / 40.44	67.80%	81.11%

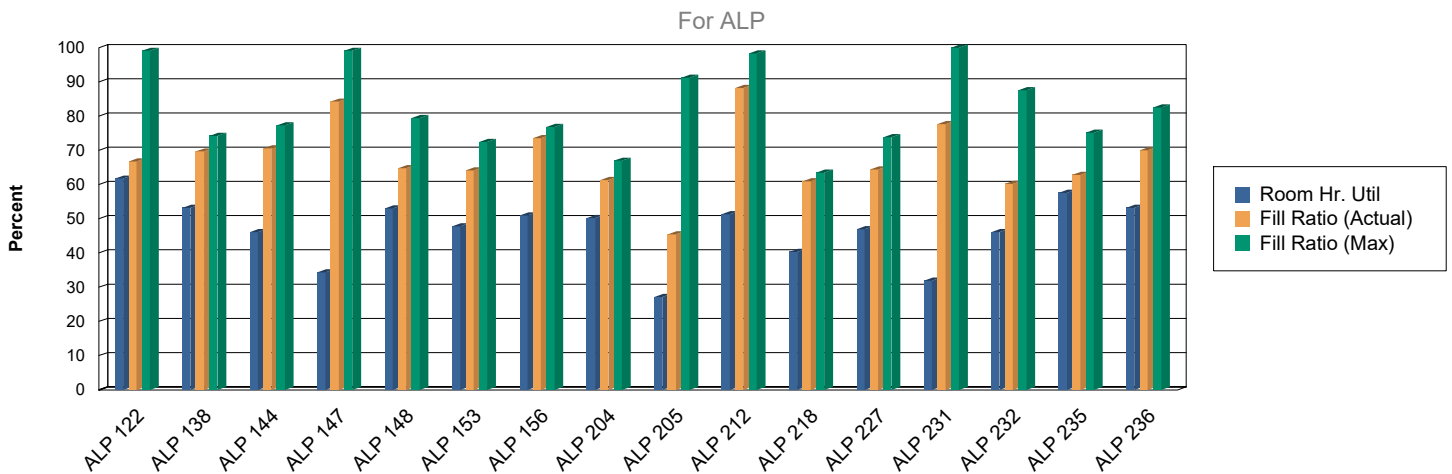

Space Utilization

Average Weekly Utilization for Sections Only by Building and Room

1/4/2024
12:26PM

Term weeks: 16.00

Hours in Standard week: 70.00

Dates: 8/28/2023 - 12/8/2023

Standard Week: Monday, Tuesday, Wednesday, Thursday, Friday - 7:00 AM to 10:00 PM

Building - Room	Roomtype	Room Hrs.	Room Hr. Util.	Room Capacity	Enrollment/ Max Enrollment	Fill Ratio Actual Enroll.	Fill Ratio Max Enroll.
AMD							
150	Lecture	40.22	57.46%	126.00	111.08 / 118.20	88.16%	93.81%
151	Lecture	35.59	50.85%	60.00	34.13 / 39.75	56.88%	66.24%
152	Lecture	35.41	50.58%	60.00	42.35 / 50.90	70.59%	84.83%
153	Lecture	29.31	41.88%	126.00	100.35 / 115.89	79.64%	91.97%
217	Lecture	40.50	57.86%	48.00	30.71 / 43.29	63.98%	90.20%
219	Lecture	29.72	42.46%	48.00	31.75 / 34.15	66.15%	71.14%
240	Lecture	16.31	23.30%	41.00	35.67 / 39.17	86.99%	95.53%
250	Lecture	31.16	44.51%	40.00	31.22 / 36.02	78.04%	90.06%
252	Lecture	40.50	57.86%	40.00	28.52 / 38.38	71.29%	95.95%
260	Lecture	37.69	53.84%	34.00	28.33 / 32.74	83.33%	96.28%
261	Lecture	21.69	30.98%	30.00	16.72 / 18.80	55.72%	62.65%
262	Lecture	29.69	42.41%	37.00	26.25 / 32.64	70.94%	88.20%
263	Lecture	23.16	33.08%	34.00	25.35 / 27.63	74.55%	81.27%
308	Lecture	35.91	51.29%	48.00	37.72 / 46.92	78.58%	97.76%
309	Lecture	22.50	32.14%	31.00	20.56 / 27.96	66.31%	90.19%
314	Lecture	28.81	41.16%	40.00	29.71 / 36.00	74.27%	89.99%
362	Lecture	19.91	28.44%	15.00	11.70 / 15.00	77.97%	100.00%
AMD	17 room(s)	518.06	43.53%	53.31	40.00 / 47.00	75.04%	88.18%

For AMD

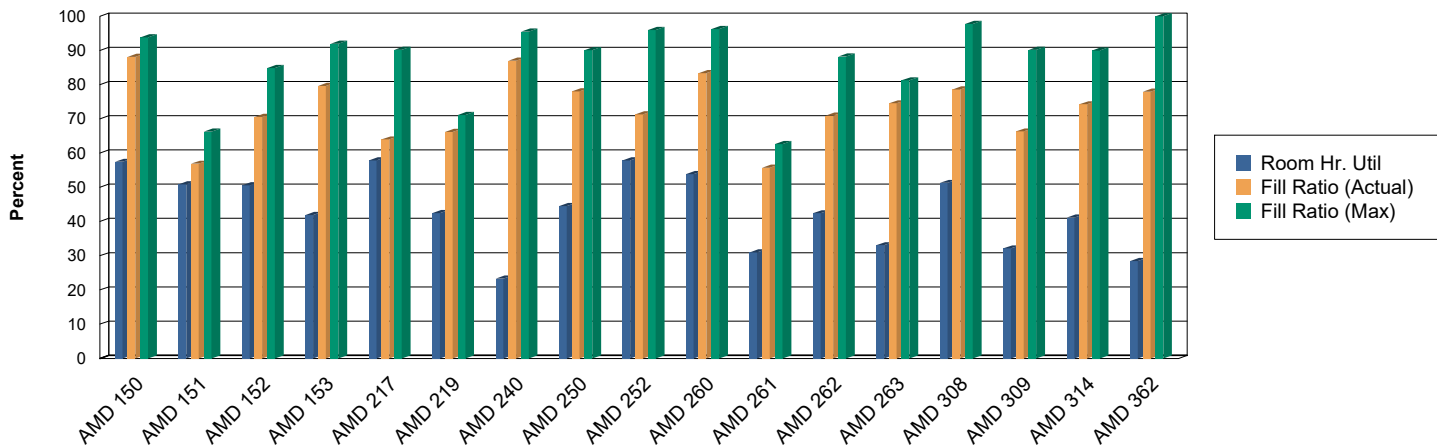



Space Utilization

Average Weekly Utilization for Sections Only by Building and Room

1/4/2024
12:26PM

Term weeks: 16.00

Hours in Standard week: 70.00

Dates: 8/28/2023 - 12/8/2023

Standard Week: Monday, Tuesday, Wednesday, Thursday, Friday - 7:00 AM to 10:00 PM

Building - Room	Roomtype	Room Hrs.	Room Hr. Util.	Room Capacity	Enrollment/ Max Enrollment	Fill Ratio Actual Enroll.	Fill Ratio Max Enroll.
ARC							
1007	Lecture	35.34	50.49%	46.00	41.23 / 50.89	89.63%	110.63%
1008	Lecture	41.13	58.75%	46.00	26.79 / 35.44	58.23%	77.05%
1009	Lecture	37.16	53.08%	46.00	33.44 / 35.61	72.69%	77.41%
3004	Lecture	24.16	34.51%	39.00	23.97 / 31.75	61.46%	81.42%
3006	Lecture	30.81	44.02%	32.00	23.76 / 30.11	74.26%	94.10%
3009	Lecture	38.72	55.31%	48.00	32.67 / 36.01	68.05%	75.02%
ARC	6 room(s)	207.31	49.36%	43.48	30.76 / 36.99	70.75%	85.08%

For ARC

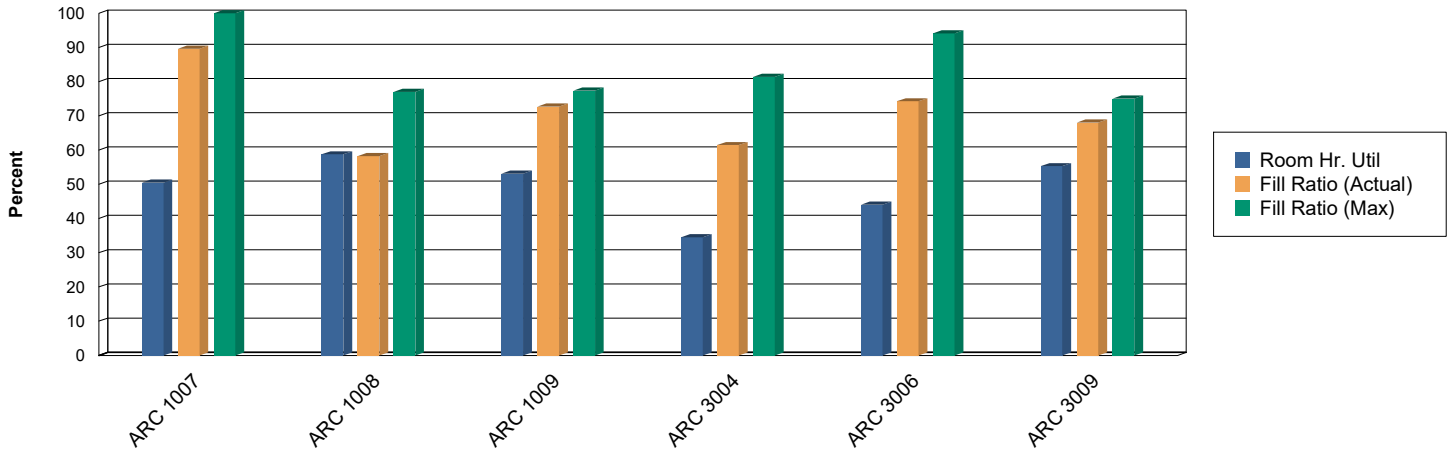

BNC							
1025	Lecture	35.25	50.36%	98.00	71.46 / 73.57	72.92%	75.07%
1029	Lecture	31.47	44.96%	44.00	26.13 / 32.18	59.39%	73.14%
BNC	2 room(s)	66.72	47.66%	72.53	50.08 / 54.05	69.05%	74.52%

For BNC

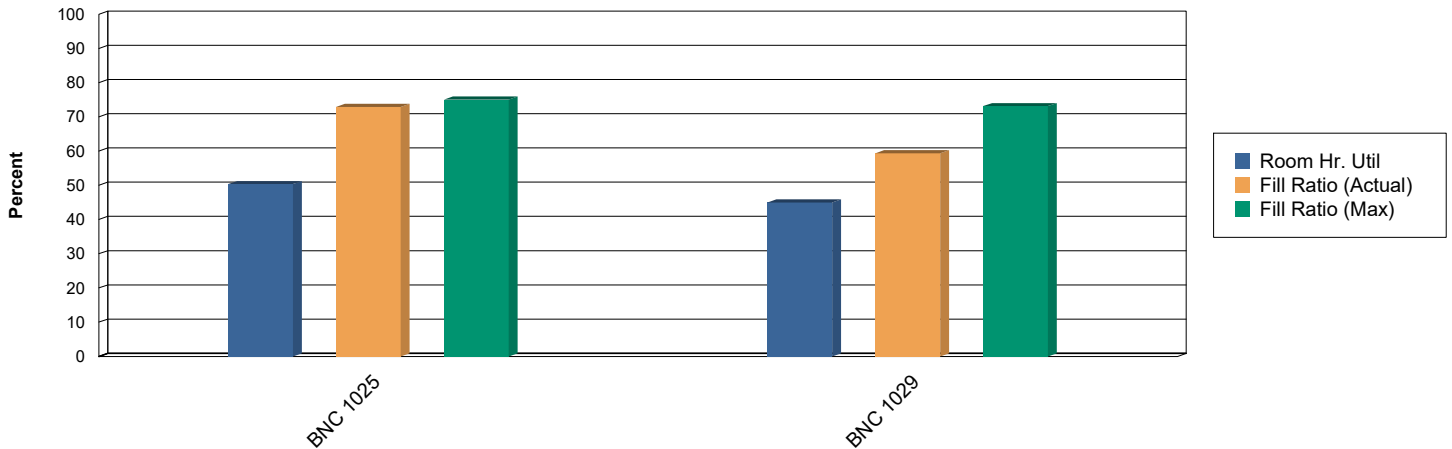

Space Utilization

Average Weekly Utilization for Sections Only by Building and Room

1/4/2024
12:26PM

Term weeks: 16.00

Hours in Standard week: 70.00

Dates: 8/28/2023 - 12/8/2023

Standard Week: Monday, Tuesday, Wednesday, Thursday, Friday - 7:00 AM to 10:00 PM

Building - Room	Roomtype	Room Hrs.	Room Hr. Util.	Room Capacity	Enrollment/ Max Enrollment	Fill Ratio Actual Enroll.	Fill Ratio Max Enroll.
BRH							
101	Lecture	32.28	46.12%	35.00	25.22 / 28.02	72.07%	80.04%
104	Lecture	30.75	43.93%	55.00	42.14 / 46.66	76.62%	84.83%
105	Lecture	27.47	39.24%	32.00	27.62 / 29.91	86.33%	93.48%
109	Lecture	33.78	48.26%	30.00	20.83 / 26.60	69.44%	88.67%
110	Lecture	38.28	54.69%	58.00	46.35 / 46.86	79.92%	80.79%
113	Lecture	32.34	46.21%	27.00	19.99 / 23.74	74.03%	87.92%
114	Lecture	34.34	49.06%	58.00	37.79 / 46.56	65.15%	80.27%
115	Lecture	31.38	44.82%	30.00	23.94 / 28.10	79.81%	93.67%
201	Lecture	25.78	36.83%	29.00	27.10 / 34.35	93.45%	118.45%
202	Lecture	38.13	54.46%	65.00	51.91 / 53.67	79.86%	82.57%
203	Lecture	20.72	29.60%	31.00	23.68 / 28.03	76.37%	90.41%
204	Lecture	34.00	48.57%	45.00	26.37 / 30.13	58.60%	66.94%
208	Lecture	34.22	48.88%	65.00	37.47 / 40.44	57.64%	62.21%
209	Lecture	23.19	33.13%	30.00	20.61 / 24.91	68.70%	83.04%
210	Lecture	38.16	54.51%	48.00	33.87 / 35.24	70.57%	73.41%
214	Lecture	36.16	51.65%	48.00	30.63 / 31.21	63.82%	65.02%
218	Lecture	40.72	58.17%	48.00	28.68 / 34.57	59.76%	72.01%
BRH	17 room(s)	551.69	46.36%	44.55	31.60 / 35.31	70.93%	79.25%

For BRH

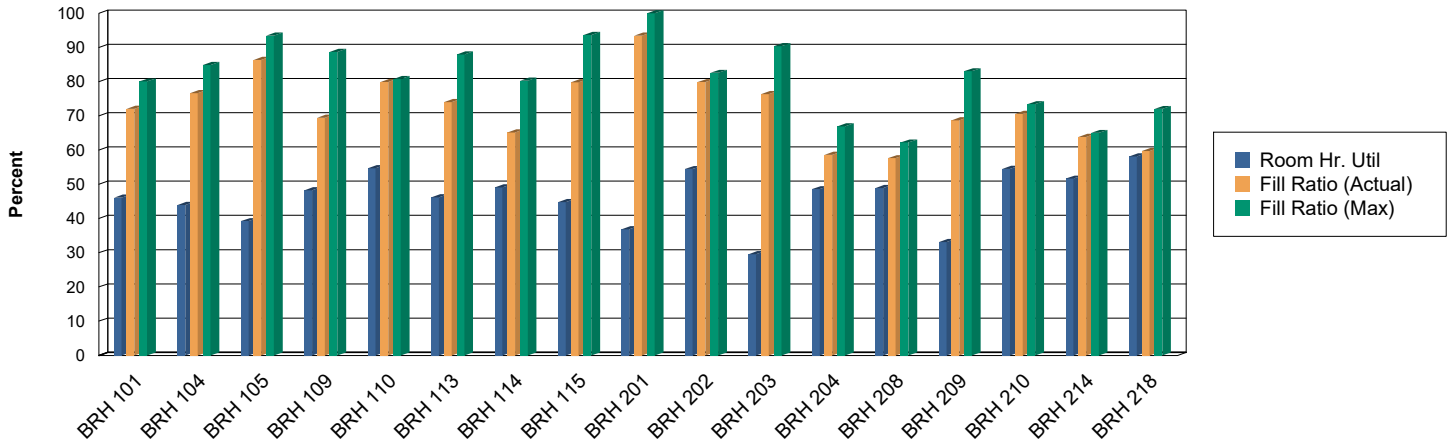



Space Utilization

Average Weekly Utilization for Sections Only by Building and Room

1/4/2024
12:26PM

Term weeks: 16.00

Hours in Standard week: 70.00

Dates: 8/28/2023 - 12/8/2023

Standard Week: Monday, Tuesday, Wednesday, Thursday, Friday - 7:00 AM to 10:00 PM

Building - Room	Roomtype	Room Hrs.	Room Hr. Util.	Room Capacity	Enrollment/ Max Enrollment	Fill Ratio Actual Enroll.	Fill Ratio Max Enroll.
CLV							
123	Lecture	18.56	26.52%	54.00	30.94 / 34.52	57.30%	63.93%
134	Lecture	39.69	56.70%	38.00	27.44 / 29.01	72.21%	76.34%
135	Lecture	36.16	51.65%	38.00	27.48 / 29.29	72.31%	77.07%
141	Lecture	26.19	37.41%	45.00	30.16 / 32.82	67.02%	72.94%
145	Lecture	27.19	38.84%	65.00	49.10 / 47.30	75.54%	72.77%
CLV	5 room(s)	147.78	42.22%	46.22	32.36 / 33.81	70.01%	73.15%

For CLV

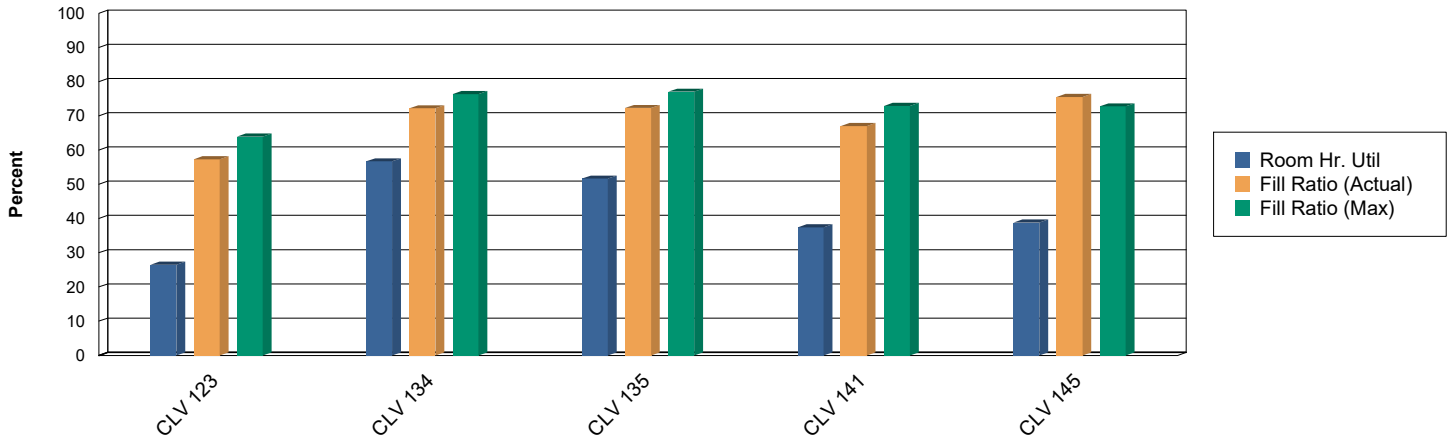

CPS							
327	Lecture	16.22	23.17%	40.00	33.74 / 42.96	84.36%	107.41%
CPS	1 room(s)	16.22	23.17%	40.00	33.74 / 42.96	84.36%	107.41%

For CPS

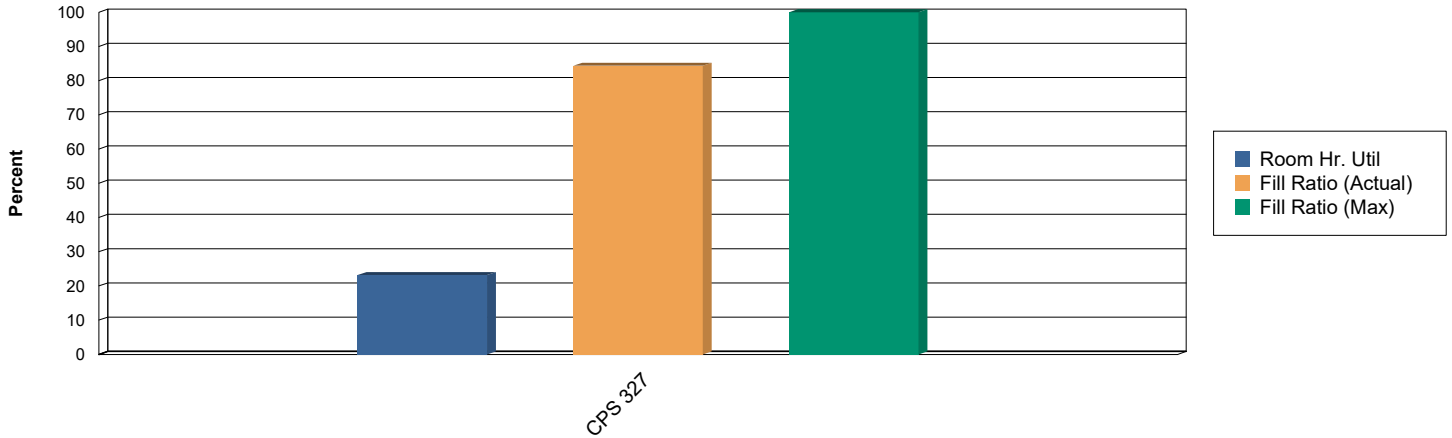

Space Utilization

Average Weekly Utilization for Sections Only by Building and Room

1/4/2024
12:26PM

Term weeks: 16.00

Hours in Standard week: 70.00

Dates: 8/28/2023 - 12/8/2023

Standard Week: Monday, Tuesday, Wednesday, Thursday, Friday - 7:00 AM to 10:00 PM

Building - Room	Roomtype	Room Hrs.	Room Hr. Util.	Room Capacity	Enrollment/ Max Enrollment	Fill Ratio Actual Enroll.	Fill Ratio Max Enroll.
DH							
105	Lecture	34.16	48.79%	48.00	33.31 / 34.81	69.40%	72.53%
106	Lecture	34.25	48.93%	40.00	33.36 / 46.08	83.41%	115.20%
107	Lecture	39.97	57.10%	43.00	29.55 / 40.00	68.73%	93.03%
108	Lecture	41.22	58.88%	45.00	27.98 / 30.60	62.18%	67.99%
109	Lecture	41.50	59.29%	33.00	24.19 / 25.00	73.32%	75.76%
110	Lecture	35.66	50.94%	48.00	29.08 / 31.86	60.58%	66.38%
111	Lecture	35.56	50.80%	30.00	23.14 / 24.80	77.14%	82.65%
206	Lecture	39.53	56.47%	48.00	28.79 / 31.40	59.98%	65.41%
208	Lecture	38.19	54.55%	54.00	35.28 / 39.99	65.33%	74.06%
209	Lecture	33.53	47.90%	50.00	32.88 / 36.47	65.76%	72.93%
212	Lecture	35.63	50.89%	86.00	63.98 / 70.22	74.39%	81.65%
213	Lecture	34.34	49.06%	48.00	35.58 / 36.87	74.12%	76.82%
214	Lecture	32.75	46.79%	34.00	29.09 / 29.17	85.56%	85.79%
DH	13 room(s)	476.28	52.34%	46.60	32.59 / 36.53	69.93%	78.39%

For DH

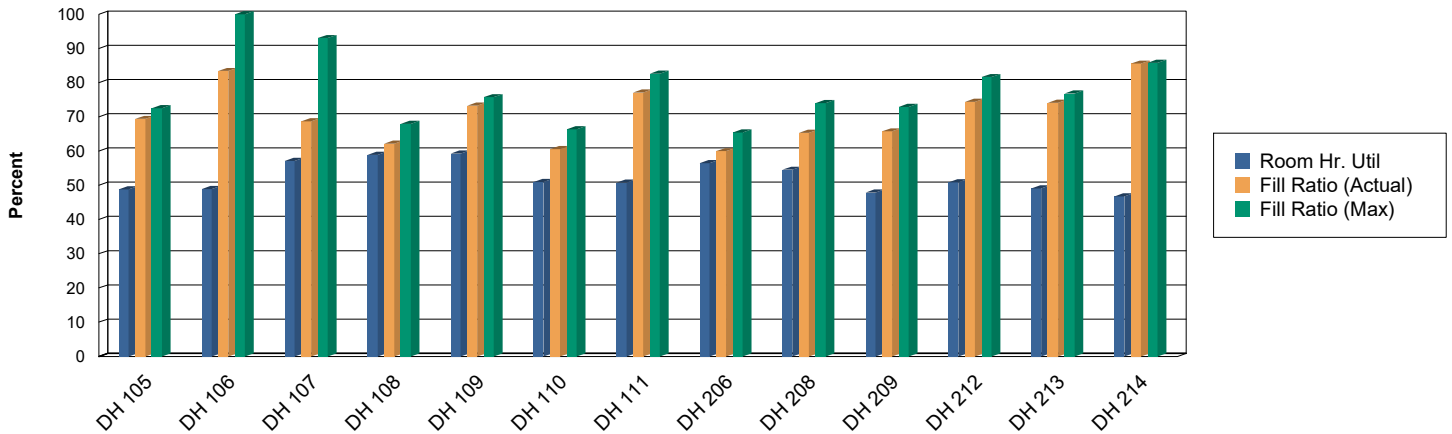



Space Utilization

Average Weekly Utilization for Sections Only by Building and Room

1/4/2024
12:26PM

Term weeks: 16.00

Hours in Standard week: 70.00

Dates: 8/28/2023 - 12/8/2023

Standard Week: Monday, Tuesday, Wednesday, Thursday, Friday - 7:00 AM to 10:00 PM

Building - Room	Roomtype	Room Hrs.	Room Hr. Util.	Room Capacity	Enrollment/ Max Enrollment	Fill Ratio Actual Enroll.	Fill Ratio Max Enroll.
DLN							
1004	Lecture	36.59	52.28%	219.00	141.44 / 165.58	64.58%	75.61%
1010	Lecture	37.63	53.75%	55.00	35.14 / 43.33	63.90%	78.77%
DLN	2 room(s)	74.22	53.01%	135.86	87.55 / 103.61	64.44%	76.26%

For DLN

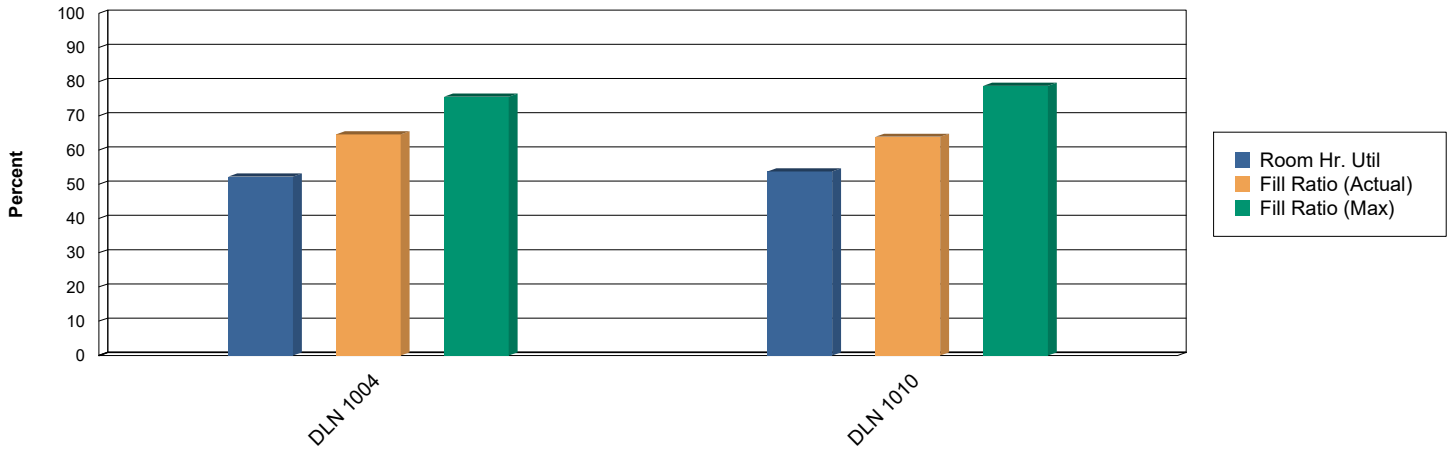

DTN							
108	Lecture	10.88	15.54%	20.00	8.21 / 16.55	41.03%	82.76%
110	Lecture	10.88	15.54%	24.00	13.00 / 16.00	54.17%	66.67%
DTN	2 room(s)	21.75	15.54%	22.00	10.60 / 16.28	48.20%	73.98%

For DTN

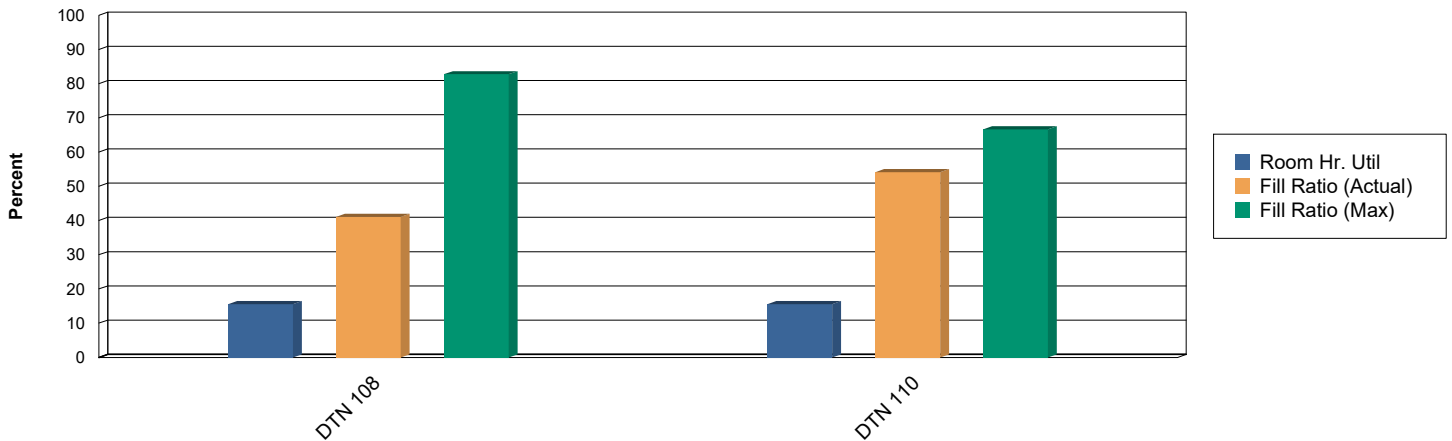



Space Utilization

Average Weekly Utilization for Sections Only by Building and Room

1/4/2024

12:26PM

Term weeks: 16.00

Hours in Standard week: 70.00

Dates: 8/28/2023 - 12/8/2023

Standard Week: Monday, Tuesday, Wednesday, Thursday, Friday - 7:00 AM to 10:00 PM

Building - Room	Roomtype	Room Hrs.	Room Hr. Util.	Room Capacity	Enrollment/ Max Enrollment	Fill Ratio Actual Enroll.	Fill Ratio Max Enroll.
EUR							
101	Lecture	33.59	47.99%	40.00	21.32 / 34.78	53.30%	86.95%
102	Lecture	30.63	43.75%	40.00	33.03 / 39.54	82.57%	98.86%
103	Lecture	31.41	44.87%	35.00	18.97 / 28.93	54.19%	82.66%
104	Lecture	35.78	51.12%	51.00	22.35 / 30.51	43.82%	59.82%
105	Lecture	27.81	39.73%	48.00	28.28 / 34.52	58.92%	71.91%
106	Lecture	28.06	40.09%	48.00	22.64 / 36.15	47.16%	75.31%
107	Lecture	33.38	47.68%	55.00	36.79 / 43.22	66.89%	78.59%
108	Lecture	24.47	34.96%	48.00	31.73 / 33.38	66.10%	69.54%
109	Lecture	42.09	60.13%	45.00	21.26 / 25.13	47.25%	55.84%
111	Lecture	34.41	49.15%	48.00	30.31 / 38.61	63.14%	80.44%
112	Lecture	30.19	43.13%	48.00	38.77 / 42.47	80.76%	88.48%
113	Lecture	21.44	30.63%	45.00	29.17 / 34.11	64.82%	75.80%
114	Lecture	31.06	44.38%	40.00	29.86 / 32.89	74.65%	82.24%
115	Lecture	29.44	42.05%	45.00	26.28 / 35.48	58.41%	78.84%
309	Lecture	22.91	32.72%	25.00	14.57 / 24.73	58.28%	98.93%
315	Lecture	33.56	47.95%	35.00	20.99 / 27.76	59.98%	79.31%
320	Lecture	43.75	62.50%	35.00	21.84 / 36.05	62.40%	102.99%
413C	Lecture	37.13	53.04%	23.00	15.25 / 26.97	66.30%	117.27%
EUR	18 room(s)	571.09	45.32%	41.75	25.47 / 33.54	60.99%	80.34%

For EUR

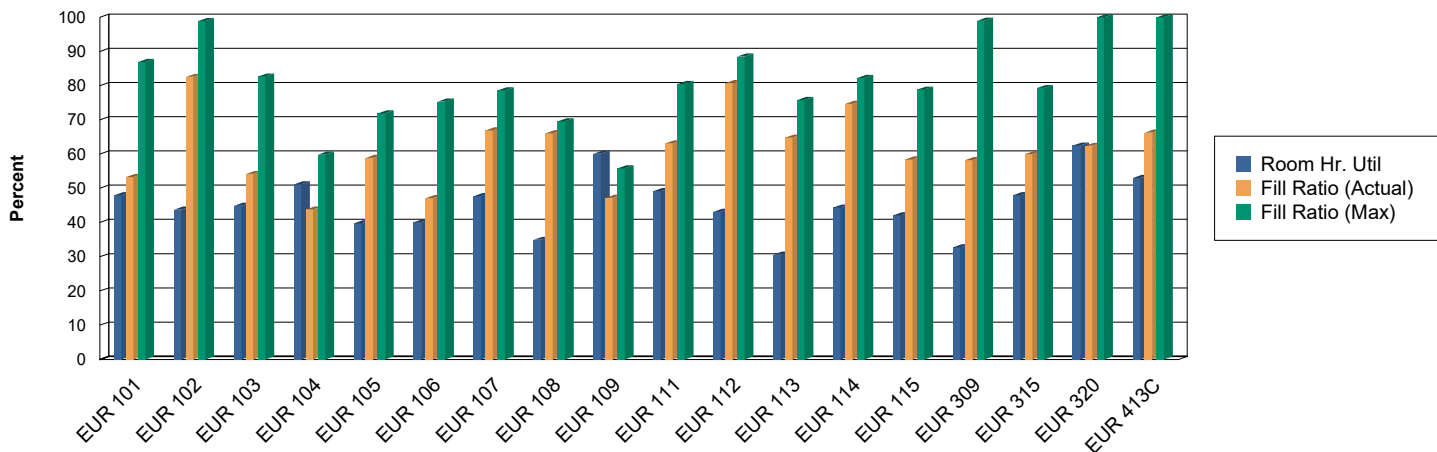

Space Utilization

Average Weekly Utilization for Sections Only by Building and Room

1/4/2024
12:26PM

Term weeks: 16.00

Hours in Standard week: 70.00

Dates: 8/28/2023 - 12/8/2023

Standard Week: Monday, Tuesday, Wednesday, Thursday, Friday - 7:00 AM to 10:00 PM

Building - Room	Roomtype	Room Hrs.	Room Hr. Util.	Room Capacity	Enrollment/ Max Enrollment	Fill Ratio Actual Enroll.	Fill Ratio Max Enroll.
FLS							
1049	Lecture	29.47	42.10%	80.00	33.63 / 53.14	42.04%	66.42%
1050	Lecture	26.19	37.41%	124.00	48.50 / 60.49	39.11%	48.78%
1051	Lecture	23.28	33.26%	40.00	17.73 / 24.37	44.32%	60.93%
1063	Lecture	15.81	22.59%	124.00	46.75 / 82.37	37.70%	66.43%
2604	Lecture	27.31	39.02%	48.00	16.08 / 23.96	33.49%	49.93%
FLS	5 room(s)	122.06	34.88%	80.35	31.56 / 46.49	39.28%	57.86%

For FLS

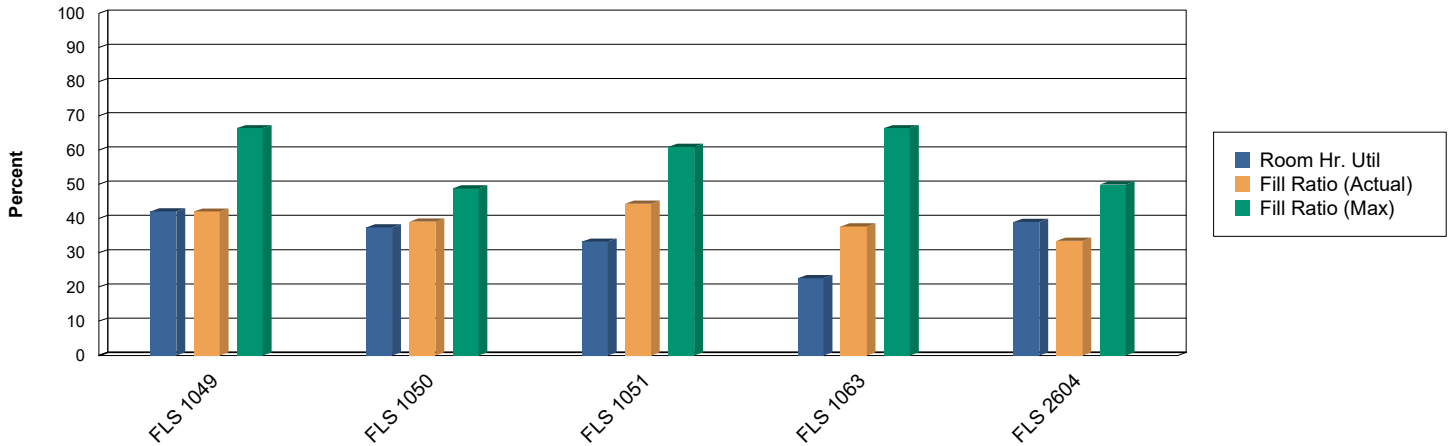

HMB							
109	Lecture	34.06	48.66%	40.00	21.47 / 26.97	53.68%	67.42%
202	Lecture	35.75	51.07%	60.00	40.04 / 48.01	66.74%	80.02%
HMB	2 room(s)	69.81	49.87%	50.24	30.98 / 37.74	61.66%	75.12%

For HMB

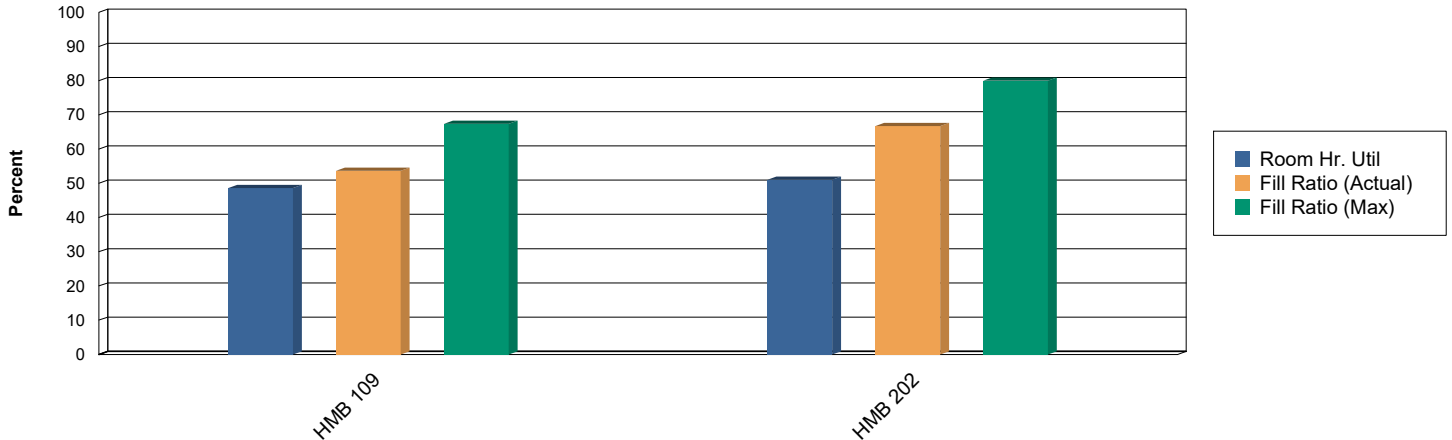



Space Utilization

Average Weekly Utilization for Sections Only by Building and Room

1/4/2024
12:26PM

Term weeks: 16.00

Hours in Standard week: 70.00

Dates: 8/28/2023 - 12/8/2023

Standard Week: Monday, Tuesday, Wednesday, Thursday, Friday - 7:00 AM to 10:00 PM

Building - Room	Roomtype	Room Hrs.	Room Hr. Util.	Room Capacity	Enrollment/ Max Enrollment	Fill Ratio Actual Enroll.	Fill Ratio Max Enroll.
KDM							
145	Lecture	23.16	33.08%	85.00	50.81 / 55.18	59.78%	64.92%
KDM	1 room(s)	23.16	33.08%	85.00	50.81 / 55.18	59.78%	64.92%

For KDM

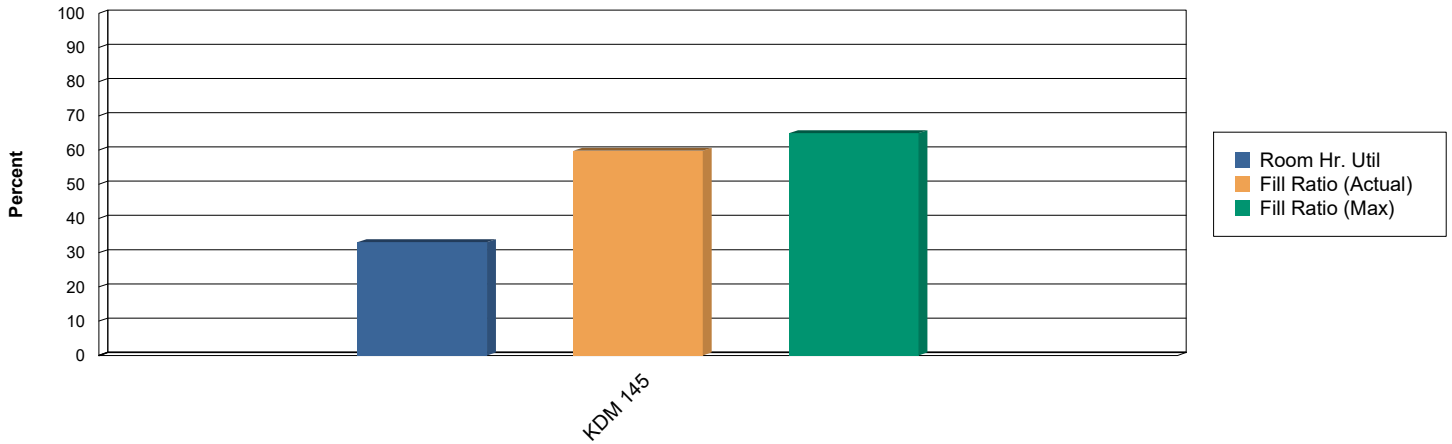

Building - Room	Roomtype	Room Hrs.	Room Hr. Util.	Room Capacity	Enrollment/ Max Enrollment	Fill Ratio Actual Enroll.	Fill Ratio Max Enroll.
LIB							
126	Lecture	24.56	35.09%	35.00	22.85 / 23.89	65.29%	68.27%
127	Lecture	22.22	31.74%	34.00	18.81 / 25.36	55.34%	74.58%
128	Lecture	19.03	27.19%	34.00	20.90 / 30.34	61.47%	89.25%
3021	Lecture	35.34	50.49%	70.00	51.53 / 52.37	73.61%	74.82%
65	Lecture	25.91	37.01%	48.00	40.52 / 43.24	84.41%	90.09%
LIB	5 room(s)	127.06	36.30%	47.06	33.43 / 36.98	71.04%	78.58%

For LIB

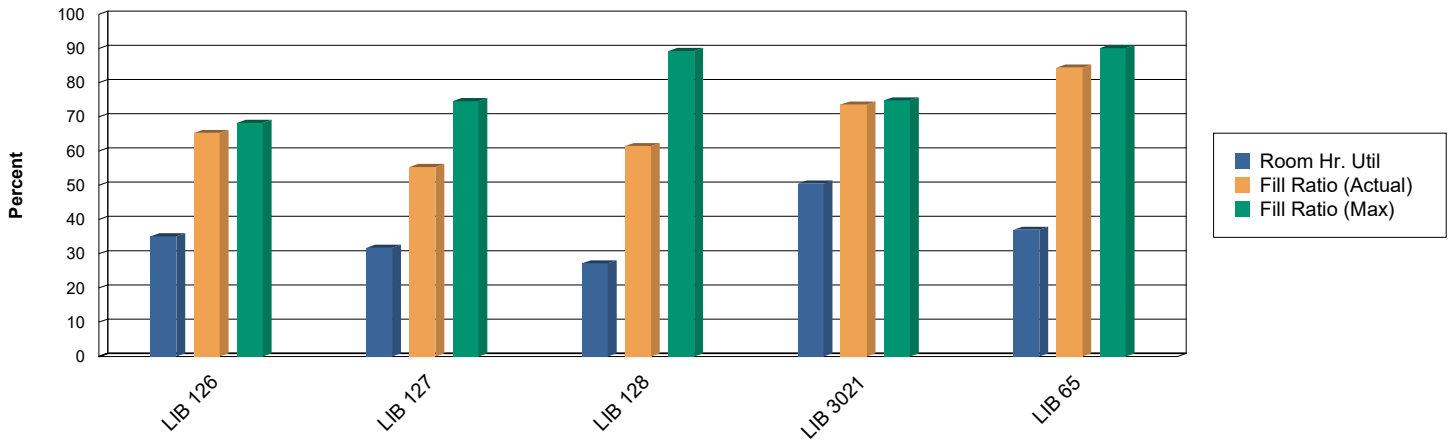



Space Utilization

Average Weekly Utilization for Sections Only by Building and Room

1/4/2024
12:26PM

Term weeks: 16.00

Hours in Standard week: 70.00

Dates: 8/28/2023 - 12/8/2023

Standard Week: Monday, Tuesday, Wednesday, Thursday, Friday - 7:00 AM to 10:00 PM

Building - Room	Roomtype	Room Hrs.	Room Hr. Util.	Room Capacity	Enrollment/ Max Enrollment	Fill Ratio Actual Enroll.	Fill Ratio Max Enroll.
LSN							
2300	Lecture	21.66	30.94%	28.00	21.58 / 23.79	77.08%	84.95%
LSN	1 room(s)	21.66	30.94%	28.00	21.58 / 23.79	77.08%	84.95%

For LSN

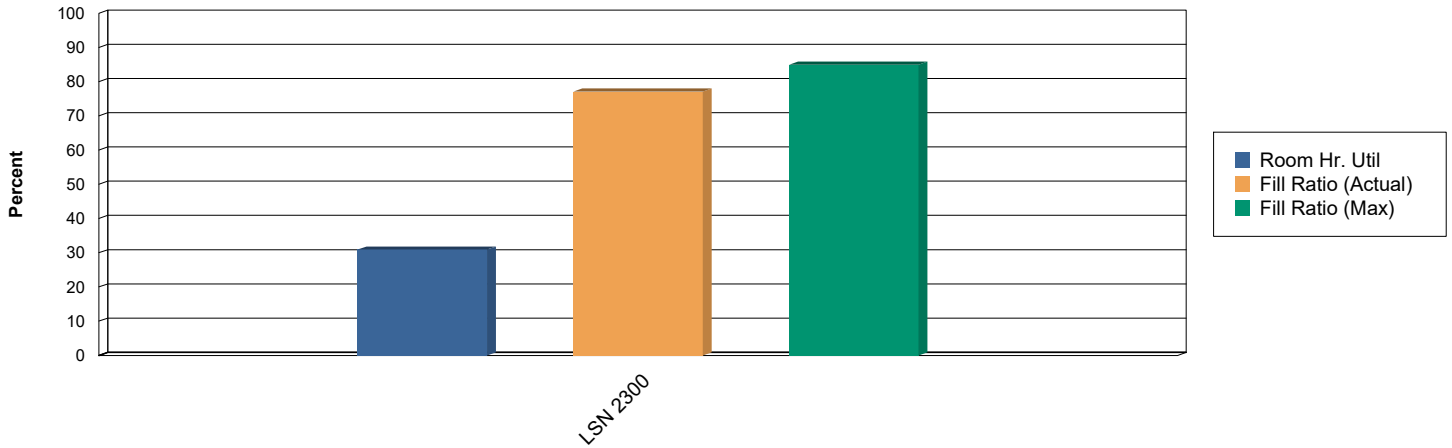

Space Utilization

Average Weekly Utilization for Sections Only by Building and Room

1/4/2024
12:26PM

Term weeks: 16.00

Hours in Standard week: 70.00

Dates: 8/28/2023 - 12/8/2023

Standard Week: Monday, Tuesday, Wednesday, Thursday, Friday - 7:00 AM to 10:00 PM

Building - Room	Roomtype	Room Hrs.	Room Hr. Util.	Room Capacity	Enrollment/ Max Enrollment	Fill Ratio Actual Enroll.	Fill Ratio Max Enroll.
MND							
1003	Lecture	39.78	56.83%	151.00	113.68 / 122.76	75.28%	81.30%
1005	Lecture	33.41	47.72%	155.00	115.68 / 126.28	74.63%	81.47%
1015	Lecture	42.84	61.21%	96.00	62.46 / 71.23	65.07%	74.20%
1020	Lecture	33.22	47.46%	43.00	27.89 / 35.03	64.86%	81.45%
1022	Lecture	42.66	60.94%	43.00	31.56 / 34.90	73.39%	81.16%
1024	Lecture	25.97	37.10%	37.00	27.75 / 35.96	75.01%	97.18%
1026	Lecture	40.69	58.13%	34.00	26.09 / 26.61	76.74%	78.27%
1028	Lecture	33.75	48.21%	24.00	21.68 / 22.00	90.32%	91.67%
1030	Lecture	28.47	40.67%	30.00	27.09 / 28.40	90.30%	94.67%
1032	Lecture	18.84	26.92%	20.00	9.23 / 15.14	46.16%	75.72%
2009	Lecture	25.59	36.56%	48.00	44.45 / 46.06	92.60%	95.96%
2032	Lecture	33.00	47.14%	29.00	19.33 / 22.11	66.64%	76.23%
3007	Lecture	20.94	29.91%	15.00	9.74 / 17.68	64.94%	117.89%
3009	Lecture	28.91	41.29%	48.00	32.50 / 36.55	67.71%	76.15%
3011	Lecture	26.91	38.44%	72.00	54.94 / 57.06	76.31%	79.24%
3013	Lecture	36.88	52.68%	88.00	55.91 / 58.34	63.53%	66.30%
4000	Lecture	40.75	58.21%	47.00	32.79 / 34.66	69.77%	73.74%
4004	Lecture	40.59	57.99%	50.00	39.82 / 38.88	79.64%	77.75%
4005	Lecture	23.44	33.48%	20.00	10.82 / 17.41	54.08%	87.04%
4007	Lecture	36.03	51.47%	26.00	22.37 / 24.20	86.03%	93.06%
4008	Lecture	41.31	59.02%	50.00	29.12 / 30.59	58.24%	61.19%
MND	21 room(s)	693.97	47.21%	56.82	41.02 / 44.98	72.20%	79.16%

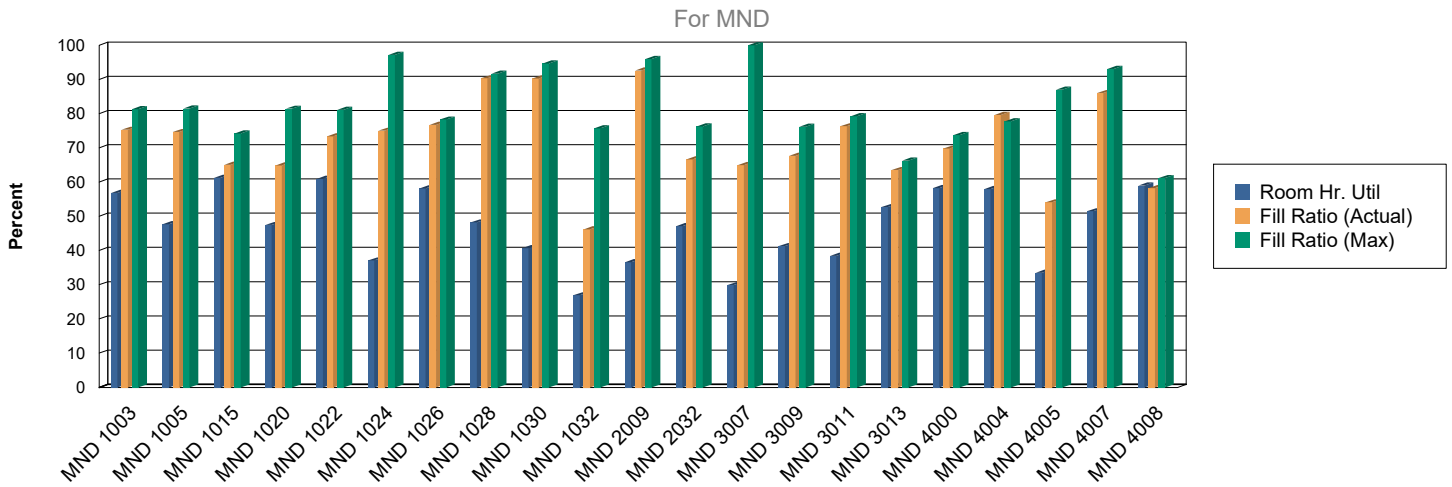

Space Utilization

Average Weekly Utilization for Sections Only by Building and Room

1/4/2024
12:26PM

Term weeks: 16.00

Hours in Standard week: 70.00

Dates: 8/28/2023 - 12/8/2023

Standard Week: Monday, Tuesday, Wednesday, Thursday, Friday - 7:00 AM to 10:00 PM

Building - Room	Roomtype	Room Hrs.	Room Hr. Util.	Room Capacity	Enrollment/ Max Enrollment	Fill Ratio Actual Enroll.	Fill Ratio Max Enroll.
MRP							
1000	Lecture	32.72	46.74%	152.00	113.17 / 112.90	74.45%	74.28%
1001	Lecture	36.66	52.37%	87.00	64.48 / 66.13	74.11%	76.01%
1002	Lecture	23.69	33.84%	39.00	20.59 / 31.26	52.80%	80.16%
1010	Lecture	28.47	40.67%	48.00	29.75 / 31.99	61.98%	66.65%
1012	Lecture	31.81	45.45%	48.00	30.78 / 37.79	64.12%	78.73%
1014	Lecture	45.72	65.31%	48.00	14.73 / 15.39	30.69%	32.07%
1016	Lecture	34.88	49.82%	39.00	17.72 / 20.84	45.44%	53.44%
2030	Lecture	29.66	42.37%	40.00	28.03 / 31.11	70.08%	77.78%
MRP	8 room(s)	263.59	47.07%	63.43	39.84 / 42.96	62.81%	67.73%

For MRP

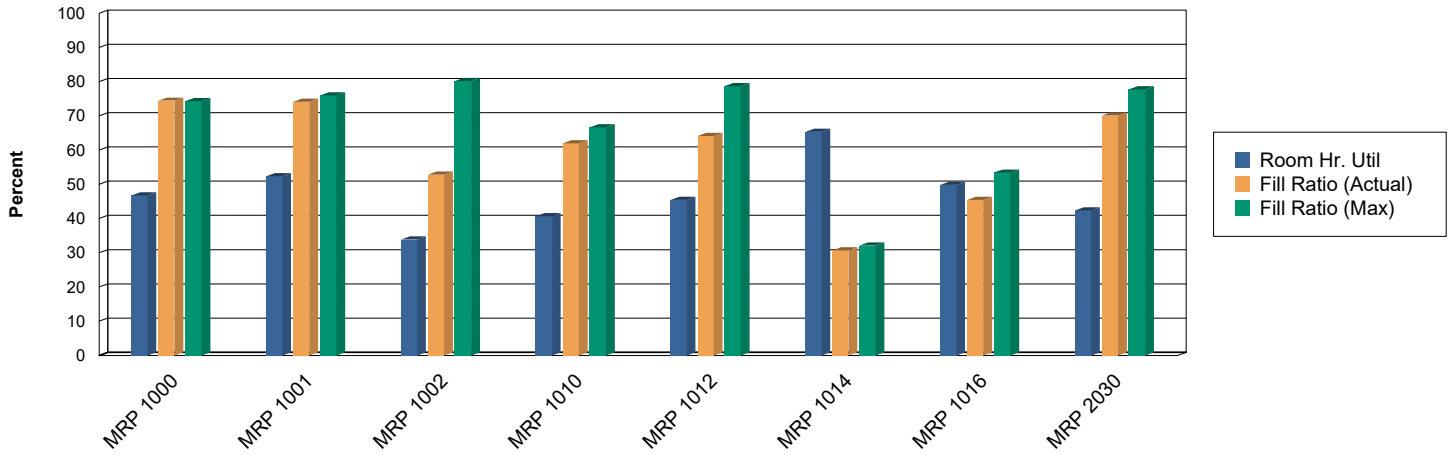

Space Utilization

Average Weekly Utilization for Sections Only by Building and Room

1/4/2024
12:26PM

Term weeks: 16.00

Hours in Standard week: 70.00

Dates: 8/28/2023 - 12/8/2023

Standard Week: Monday, Tuesday, Wednesday, Thursday, Friday - 7:00 AM to 10:00 PM

Building - Room	Roomtype	Room Hrs.	Room Hr. Util.	Room Capacity	Enrollment/ Max Enrollment	Fill Ratio Actual Enroll.	Fill Ratio Max Enroll.
RVR							
1002	Lecture	34.28	48.97%	37.00	19.88 / 30.90	53.73%	83.53%
1004	Lecture	13.09	18.71%	37.00	19.55 / 30.78	52.83%	83.19%
1006	Lecture	37.47	53.53%	37.00	26.80 / 29.99	72.43%	81.07%
1008	Lecture	21.97	31.38%	37.00	28.90 / 36.12	78.10%	97.63%
1010	Lecture	29.63	42.32%	37.00	21.52 / 30.63	58.15%	82.79%
1012	Lecture	25.81	36.88%	37.00	20.14 / 29.01	54.44%	78.40%
1015	Lecture	31.53	45.04%	126.00	89.34 / 108.39	70.90%	86.02%
2010	Lecture	26.69	38.13%	32.00	19.14 / 23.88	59.80%	74.63%
RVR	8 room(s)	220.47	39.37%	49.12	32.03 / 41.24	65.20%	83.94%

For RVR

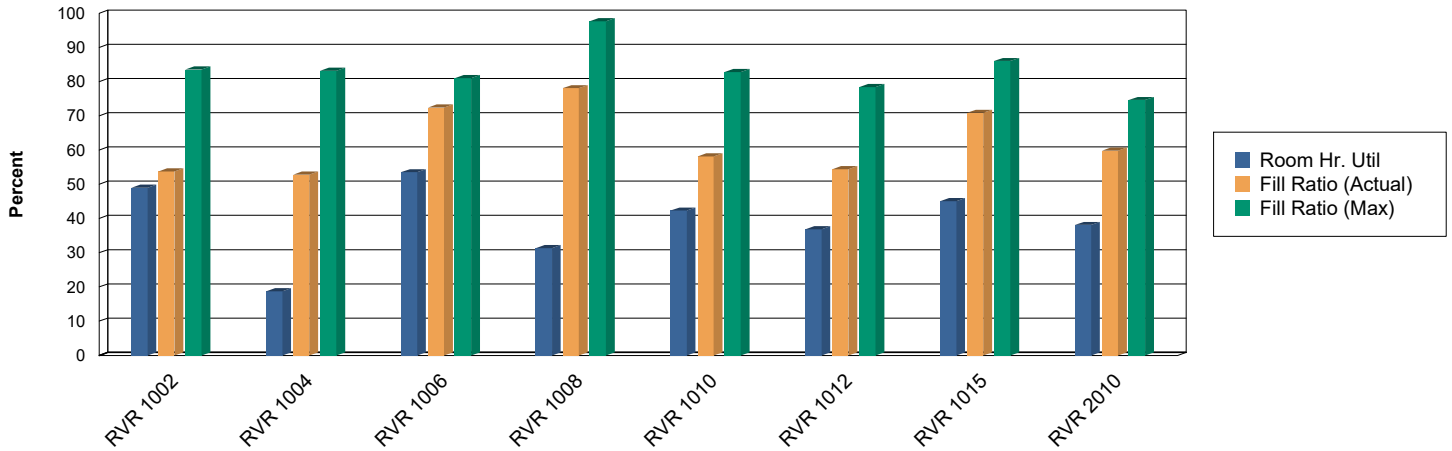

Space Utilization

Average Weekly Utilization for Sections Only by Building and Room

1/4/2024
12:26PM

Term weeks: 16.00

Hours in Standard week: 70.00

Dates: 8/28/2023 - 12/8/2023

Standard Week: Monday, Tuesday, Wednesday, Thursday, Friday - 7:00 AM to 10:00 PM

Building - Room	Roomtype	Room Hrs.	Room Hr. Util.	Room Capacity	Enrollment/ Max Enrollment	Fill Ratio Actual Enroll.	Fill Ratio Max Enroll.
SHS							
143	Lecture	26.63	38.04%	32.00	26.39 / 26.90	82.46%	84.07%
145	Lecture	32.16	45.94%	30.00	23.45 / 26.82	78.17%	89.39%
240	Lecture	23.81	34.02%	67.00	40.96 / 44.14	61.14%	65.88%
250	Lecture	33.41	47.72%	32.00	25.05 / 26.04	78.29%	81.37%
254	Lecture	24.41	34.87%	27.00	23.39 / 24.92	86.65%	92.31%
264	Lecture	31.88	45.54%	30.00	25.52 / 27.83	85.08%	92.78%
SHS	6 room(s)	172.28	41.02%	35.39	27.01 / 28.99	76.33%	81.93%

For SHS

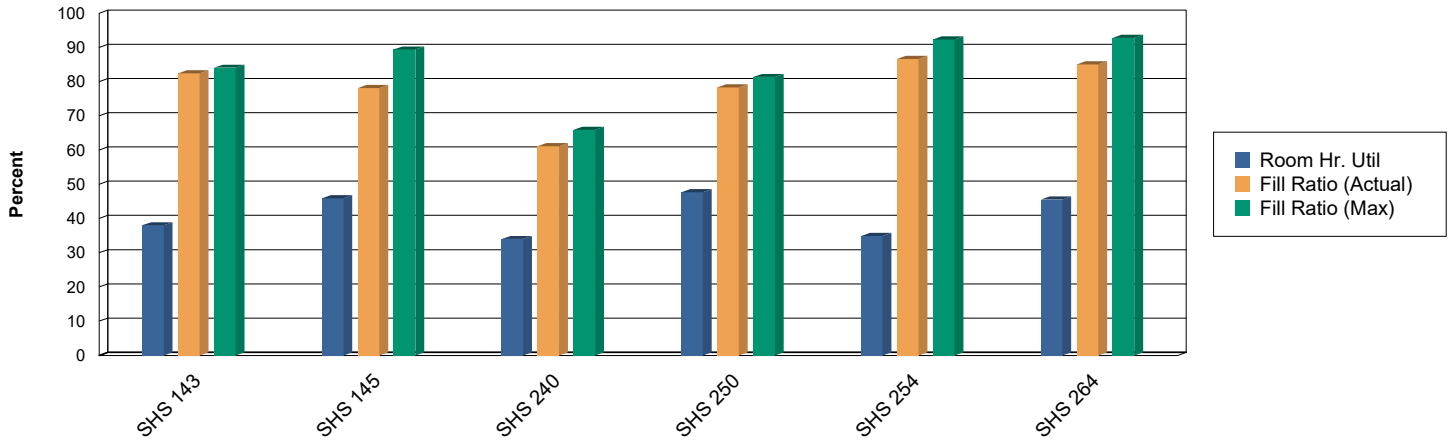



Space Utilization

Average Weekly Utilization for Sections Only by Building and Room

1/4/2024
12:26PM

Term weeks: 16.00

Hours in Standard week: 70.00

Dates: 8/28/2023 - 12/8/2023

Standard Week: Monday, Tuesday, Wednesday, Thursday, Friday - 7:00 AM to 10:00 PM

Building - Room	Roomtype	Room Hrs.	Room Hr. Util.	Room Capacity	Enrollment/ Max Enrollment	Fill Ratio Actual Enroll.	Fill Ratio Max Enroll.
SLN							
2000	Lecture	22.25	31.79%	40.00	34.52 / 42.95	86.30%	107.38%
2002	Lecture	38.19	54.55%	82.00	58.07 / 66.53	70.82%	81.13%
2004	Lecture	37.75	53.93%	40.00	30.67 / 38.91	76.68%	97.27%
3008	Lecture	19.53	27.90%	18.00	8.85 / 14.63	49.19%	81.26%
4008	Lecture	10.03	14.33%	20.00	11.41 / 21.40	57.07%	107.01%
SLN	5 room(s)	127.75	36.50%	47.62	34.69 / 42.78	72.84%	89.84%

For SLN

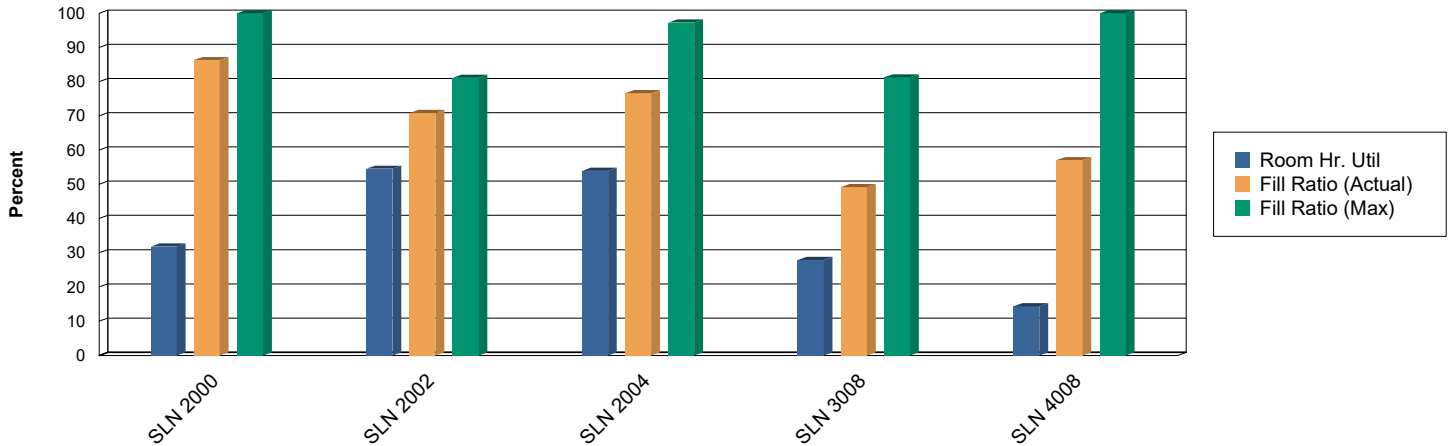

Space Utilization

Average Weekly Utilization for Sections Only by Building and Room

1/4/2024
12:26PM

Term weeks: 16.00

Hours in Standard week: 70.00

Dates: 8/28/2023 - 12/8/2023

Standard Week: Monday, Tuesday, Wednesday, Thursday, Friday - 7:00 AM to 10:00 PM

Building - Room	Roomtype	Room Hrs.	Room Hr. Util.	Room Capacity	Enrollment/ Max Enrollment	Fill Ratio Actual Enroll.	Fill Ratio Max Enroll.
SQU							
102	Lecture	20.38	29.11%	26.00	21.08 / 29.59	81.06%	113.80%
122	Lecture	21.22	30.31%	32.00	20.42 / 27.04	63.81%	84.50%
128	Lecture	32.19	45.98%	30.00	25.54 / 28.29	85.15%	94.29%
142	Lecture	30.50	43.57%	30.00	17.24 / 23.96	57.47%	79.86%
301	Lecture	36.97	52.81%	122.00	98.64 / 104.41	80.86%	85.58%
316	Lecture	32.03	45.76%	75.00	43.37 / 51.38	57.83%	68.50%
325	Lecture	23.47	33.53%	35.00	24.80 / 31.70	70.86%	90.56%
338	Lecture	42.03	60.04%	75.00	48.83 / 61.67	65.11%	82.23%
443	Lecture	38.41	54.87%	40.00	26.69 / 35.51	66.73%	88.77%
450	Lecture	13.56	19.38%	25.00	14.25 / 21.18	56.99%	84.71%
456	Lecture	40.34	57.63%	75.00	61.37 / 69.46	81.82%	92.62%
SQU	11 room(s)	331.09	43.00%	57.01	41.00 / 48.67	71.91%	85.36%

For SQU

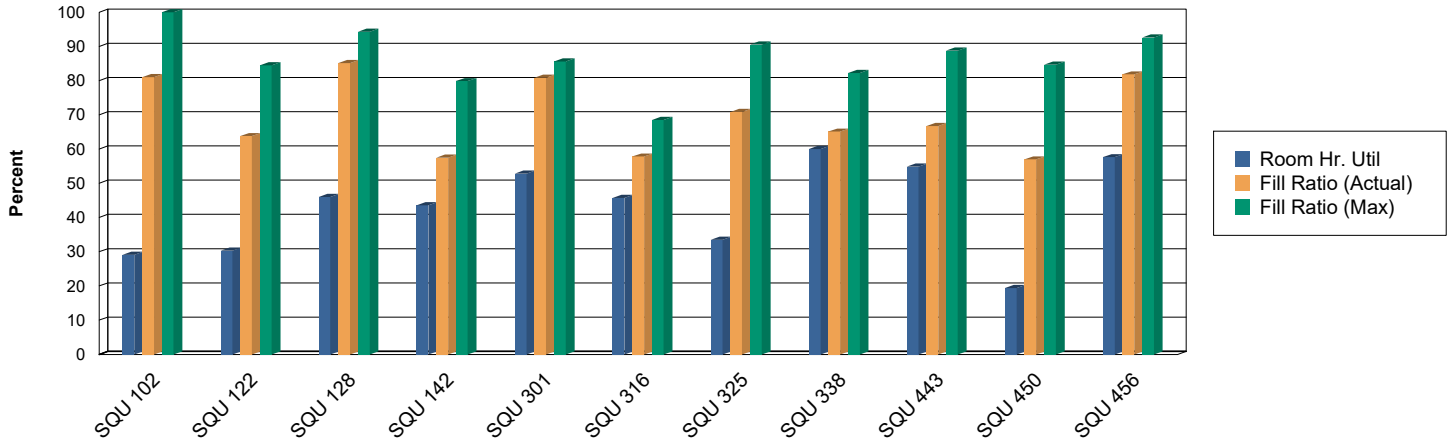

Space Utilization

Average Weekly Utilization for Sections Only by Building and Room

1/4/2024
12:26PM

Term weeks: 16.00

Hours in Standard week: 70.00

Dates: 8/28/2023 - 12/8/2023

Standard Week: Monday, Tuesday, Wednesday, Thursday, Friday - 7:00 AM to 10:00 PM

Building - Room	Roomtype	Room Hrs.	Room Hr. Util.	Room Capacity	Enrollment/ Max Enrollment	Fill Ratio Actual Enroll.	Fill Ratio Max Enroll.
TAH							
1002	Lecture	20.84	29.78%	31.00	19.40 / 25.34	62.59%	81.73%
1003	Lecture	41.09	58.71%	61.00	42.59 / 48.95	69.82%	80.24%
1004	Lecture	39.84	56.92%	45.00	32.43 / 38.18	72.06%	84.85%
1007	Lecture	31.56	45.09%	73.00	45.16 / 53.44	61.87%	73.21%
1025	Lecture	43.22	61.74%	55.00	37.36 / 44.96	67.94%	81.74%
1026	Lecture	46.25	66.07%	62.00	40.63 / 50.41	65.52%	81.31%
1027	Lecture	19.94	28.48%	32.00	27.23 / 29.00	85.09%	90.63%
TAH	7 room(s)	242.75	49.54%	54.10	36.70 / 43.67	67.84%	80.72%

For TAH

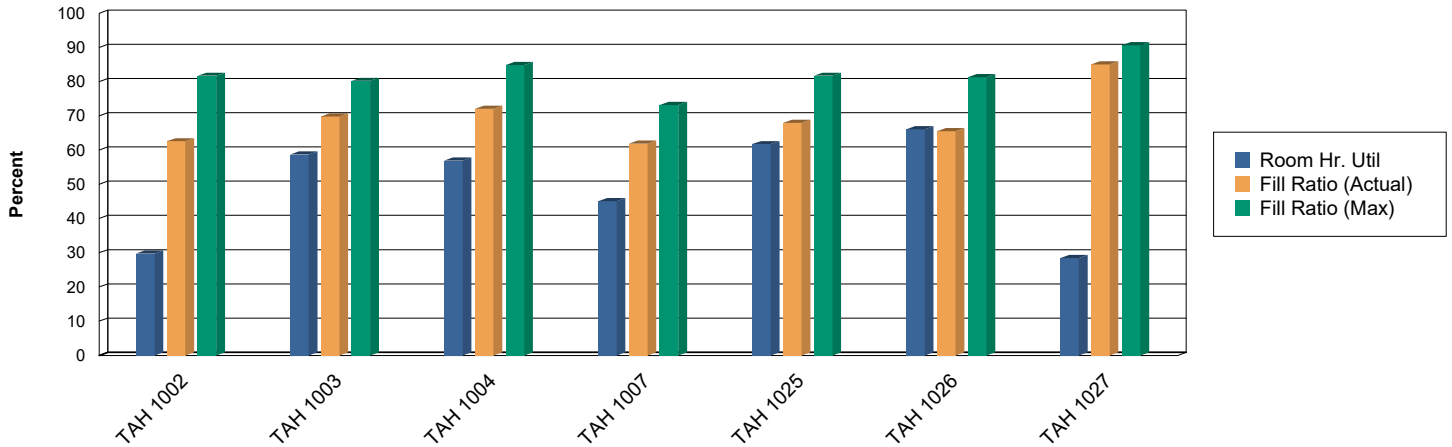



Space Utilization

Average Weekly Utilization for Sections Only by Building and Room

1/4/2024
12:26PM

Term weeks: 16.00

Hours in Standard week: 70.00

Dates: 8/28/2023 - 12/8/2023

Standard Week: Monday, Tuesday, Wednesday, Thursday, Friday - 7:00 AM to 10:00 PM

Building - Room	Roomtype	Room Hrs.	Room Hr. Util.	Room Capacity	Enrollment/ Max Enrollment	Fill Ratio Actual Enroll.	Fill Ratio Max Enroll.
TSC							
1001	Lecture	33.41	47.72%	120.00	67.18 / 84.96	55.98%	70.80%
1002	Lecture	34.44	49.20%	120.00	74.12 / 102.11	61.77%	85.10%
1005	Lecture	31.75	45.36%	40.00	18.94 / 31.06	47.36%	77.65%
TSC	3 room(s)	99.59	47.43%	94.50	54.20 / 73.71	57.36%	78.00%

For TSC

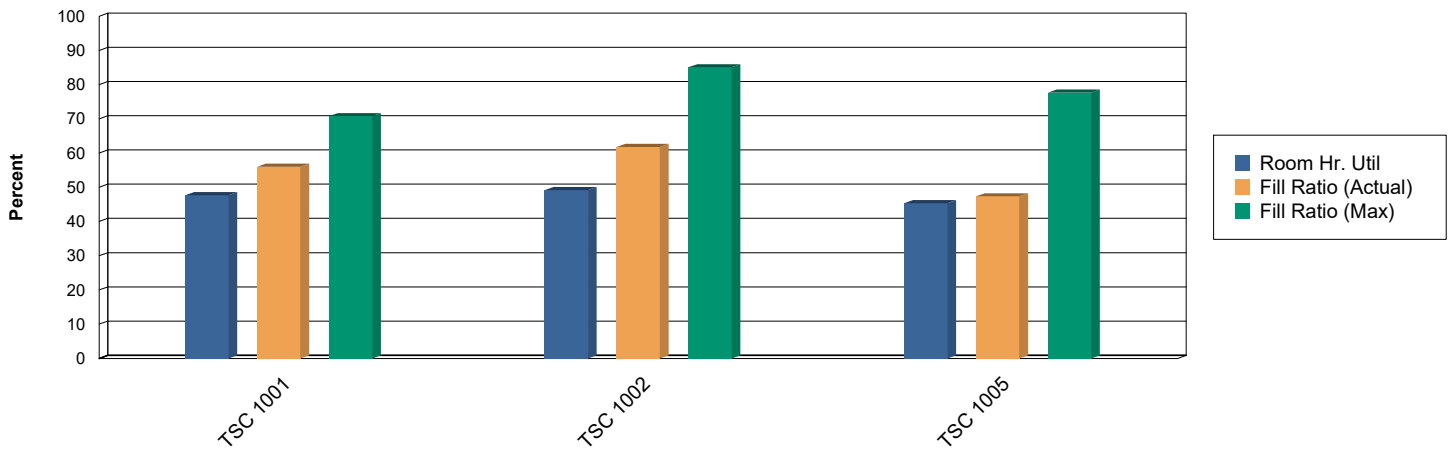

Space Utilization

Average Weekly Utilization for Sections Only by Building and Room

1/4/2024

12:26PM

Term weeks: 16.00

Hours in Standard week: 70.00

Dates: 8/28/2023 - 12/8/2023

Standard Week: Monday, Tuesday, Wednesday, Thursday, Friday - 7:00 AM to 10:00 PM

Building - Room	Roomtype	Room Hrs.	Room Hr. Util.	Room Capacity	Enrollment/ Max Enrollment	Fill Ratio Actual Enroll.	Fill Ratio Max Enroll.
YSM							
117	Lecture	20.72	29.60%	28.00	9.57 / 22.73	34.17%	81.17%
119	Lecture	41.53	59.33%	45.00	32.04 / 39.29	71.19%	87.32%
127	Lecture	34.31	49.02%	60.00	33.39 / 40.30	55.64%	67.16%
133	Lecture	19.94	28.48%	30.00	19.92 / 28.20	66.41%	94.01%
135	Lecture	27.19	38.84%	49.00	29.07 / 38.67	59.33%	78.91%
141	Lecture	30.97	44.24%	36.00	21.63 / 32.48	60.08%	90.21%
YSM	6 room(s)	174.66	41.58%	43.24	25.95 / 34.95	60.00%	80.83%

For YSM

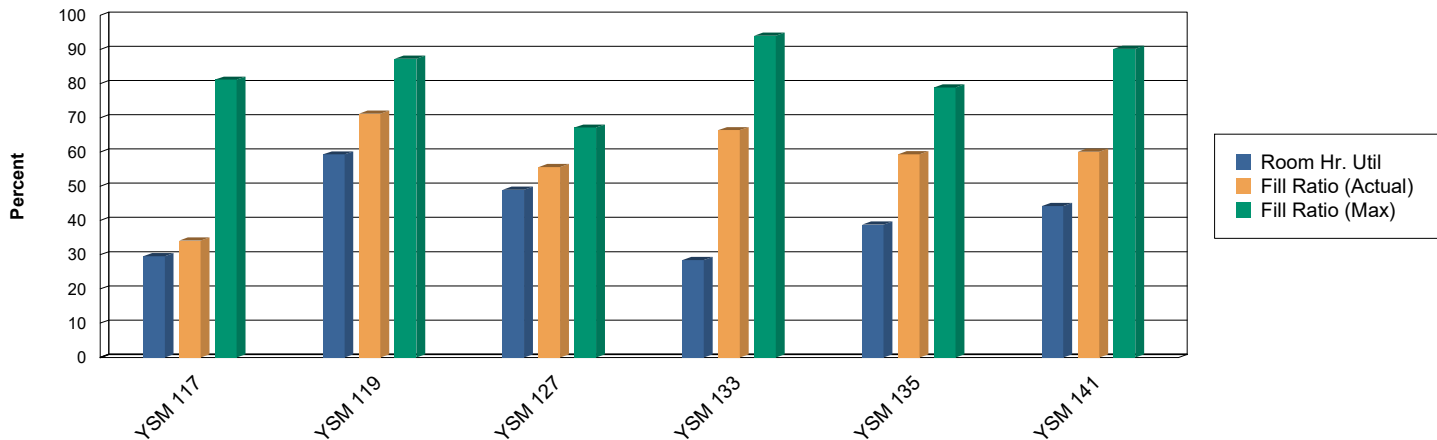

Campus Total:	188 room(s)	5,867.38	44.58%	52.22	35.32 / 41.54	67.64%	79.55%
----------------------	--------------------	-----------------	---------------	--------------	----------------------	---------------	---------------

Space Utilization by Building and Room Report Key

Purpose of Report

The Space Utilization by Building and Room report shows average weekly room hours of academic sections only by building, highlighting room hour utilization and station fill (students in seats). Space utilization calculations are based on the user specified number of hours in a standard scheduling week. Additional fields show station fill calculation on both max enrollment and actual enrollment of a section. This report can be used to help enforce an academic scheduling policy outlining usage guidelines for minimum room hour usage as well as seat fill requirements. Hours used by double books and crosslists are counted only once. Enrollments and max enrollments for double books and crosslists are added together.

Definition of User Defined Parameters

Select Start and End Date - Allows a user to filter activities within a date range. The report will bring in records from all section meetings that occur between the start and end date.

Length of Term (in Weeks) - The report will calculate utilization based on all activities between the start and end date selected. To calculate average weekly utilization, total hours are divided by the number of weeks specified. This allows a user to account for Term dates including exam week, holiday weeks, etc.

Days in Standard Week - The report will only bring in room hours that occur on these selected days.

Standard Week Start and End Time - The report will only bring in room hours that occur between these start and end times.

Enter Hours in Standard Week - This parameter allows a user to enter the number of hours in the standard class week. For example, if the standard week to offer classes is 8:00a to 5:00p, Monday through Friday, the standard week would be 45 hours. This number is then used in the Room Hour Utilization calculation (Room Hours / Standard Week).

Select Roomtype(s) - Only hours used in rooms of the selected type(s) will be included in the report.

Definition of Report Fields

Building-Room - Lists the Building and Room code of each room used on the selected campus.

Room Hours - Average number of weekly hours scheduled in that room during the selected term. All section activities are added up by room. Room hours used by double booked and crosslisted classes are only counted once. A class that meets from 8:00a to 9:00a on MWF for the entire specified term would get counted for three hours per week for the entire term (if it met for 16 weeks, it would account for 48 total hours, and then be divided by the Length of Term parameter ($48 / 16 = 3$ average weekly room hours)). If that same class met for only half of the specified term (8 weeks), it would only get counted for one and half hours of usage ($24 / 16 = 1.5$ average weekly room hours). Class hours are rounded up to the next half hour (a class meeting from 8:00a to 9:45a would get counted as 2.00 hours).

Room Hour Utilization - Percentage of the standard weekly hours used by that room. The standard weekly hours are entered as a user defined parameter when the report is run. (Room Hours / Standard Week)

Room Capacity- Number of seats in the room.

Enrollment/Max Enrollment - Weighted average of the actual enrollment and max enrollment of each section scheduled into the room during the specified term.

Fill Ratio (Actual and Max) - Ratio of Actual enrollment or Max Enrollment to the capacity in the room.