

Space Utilization

Average Weekly Utilization for Sections Only by Building and Room with Primetime

Term Weeks: 16.00 **Hours in Standard Week:** 70.00 **Dates:** 8/28/2023 - 12/8/2023

Standard Week: Monday, Tuesday, Wednesday, Thursday, Friday - 7:00 AM to 10:00 PM

Primetime: Monday, Tuesday, Wednesday, Thursday, Friday - 9:00 AM to 2:00 PM **Hours in Primetime:** 23.00

Building - Room	Roomtype	Room Hrs.	Room Hr. Util.	Prime Room Hrs.	Prime Room Hr. Util	Prime Ratio
MAIN - MAIN						
ALP						
122	Lecture	43.22	61.74%	20.56	89.40%	47.58%
138	Lecture	37.25	53.21%	20.56	89.40%	55.20%
144	Lecture	32.25	46.07%	17.38	75.54%	53.88%
147	Lecture	24.06	34.38%	16.03	69.70%	66.62%
148	Lecture	37.09	52.99%	19.66	85.46%	52.99%
153	Lecture	33.47	47.81%	14.50	63.04%	43.32%
156	Lecture	35.69	50.98%	18.66	81.11%	52.28%
204	Lecture	35.16	50.22%	17.94	77.99%	51.02%
205	Lecture	19.00	27.14%	12.69	55.16%	66.78%
212	Lecture	35.94	51.34%	20.56	89.40%	57.22%
218	Lecture	28.22	40.31%	18.34	79.76%	65.01%
227	Lecture	32.84	46.92%	20.38	88.59%	62.04%
231	Lecture	22.34	31.92%	19.09	83.02%	85.45%
232	Lecture	32.25	46.07%	17.84	77.58%	55.33%
235	Lecture	40.31	57.59%	19.56	85.05%	48.53%
236	Lecture	37.25	53.21%	20.13	87.50%	54.03%
ALP	16 room(s)	526.34	46.99%	293.88	79.86%	55.83%

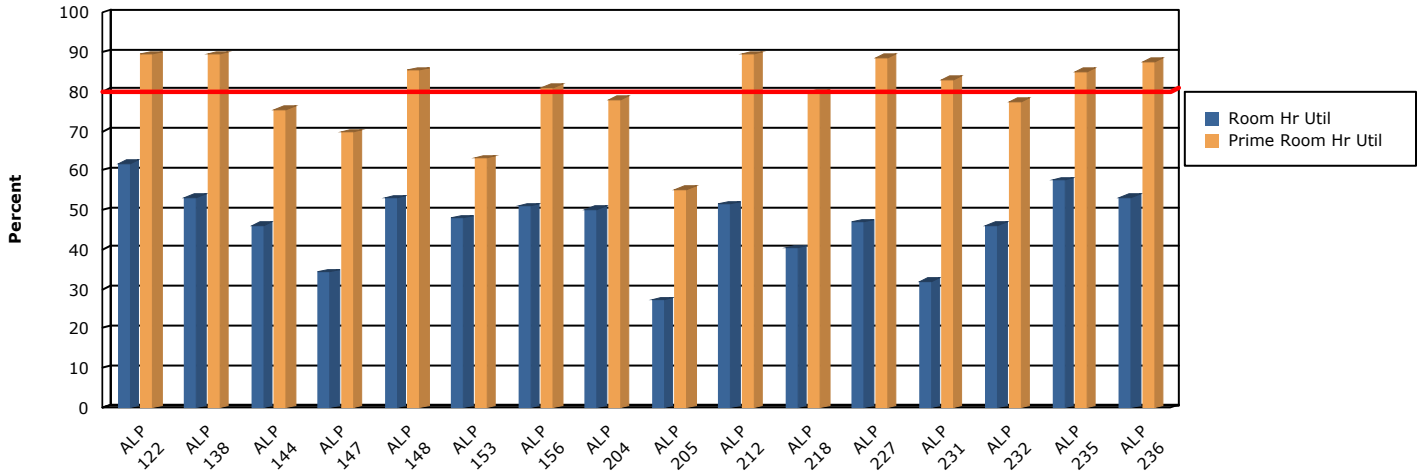

AMD						
150	Lecture	40.22	57.46%	22.19	96.47%	55.17%
151	Lecture	35.59	50.85%	20.38	88.59%	57.24%
152	Lecture	35.41	50.58%	15.47	67.26%	43.69%
153	Lecture	29.31	41.88%	16.13	70.11%	55.01%
217	Lecture	40.50	57.86%	20.56	89.40%	50.77%
219	Lecture	29.72	42.46%	17.94	77.99%	60.36%
240	Lecture	16.31	23.30%	11.78	51.22%	72.22%
250	Lecture	31.16	44.51%	13.94	60.60%	44.73%
252	Lecture	40.50	57.86%	20.56	89.40%	50.77%
260	Lecture	37.69	53.84%	20.56	89.40%	54.56%

Space Utilization

Average Weekly Utilization for Sections Only by Building and Room with Primitime

Term Weeks: 16.00 Hours in Standard Week: 70.00 Dates: 8/28/2023 - 12/8/2023

Standard Week: Monday, Tuesday, Wednesday, Thursday, Friday - 7:00 AM to 10:00 PM

Primitime: Monday, Tuesday, Wednesday, Thursday, Friday - 9:00 AM to 2:00 PM Hours in Primitime: 23.00

Building - Room	Roomtype	Room Hrs.	Room Hr. Util.	Prime Room Hrs.	Prime Room Hr. Util	Prime Ratio
261	Lecture	21.69	30.98%	14.50	63.04%	66.86%
262	Lecture	29.69	42.41%	17.00	73.91%	57.26%
263	Lecture	23.16	33.08%	15.41	66.98%	66.53%
308	Lecture	35.91	51.29%	16.13	70.11%	44.91%
309	Lecture	22.50	32.14%	16.16	70.24%	71.81%
314	Lecture	28.81	41.16%	14.50	63.04%	50.33%
362	Lecture	19.91	28.44%	10.03	43.61%	50.39%
AMD	17 room(s)	518.06	43.53%	283.22	72.43%	54.67%

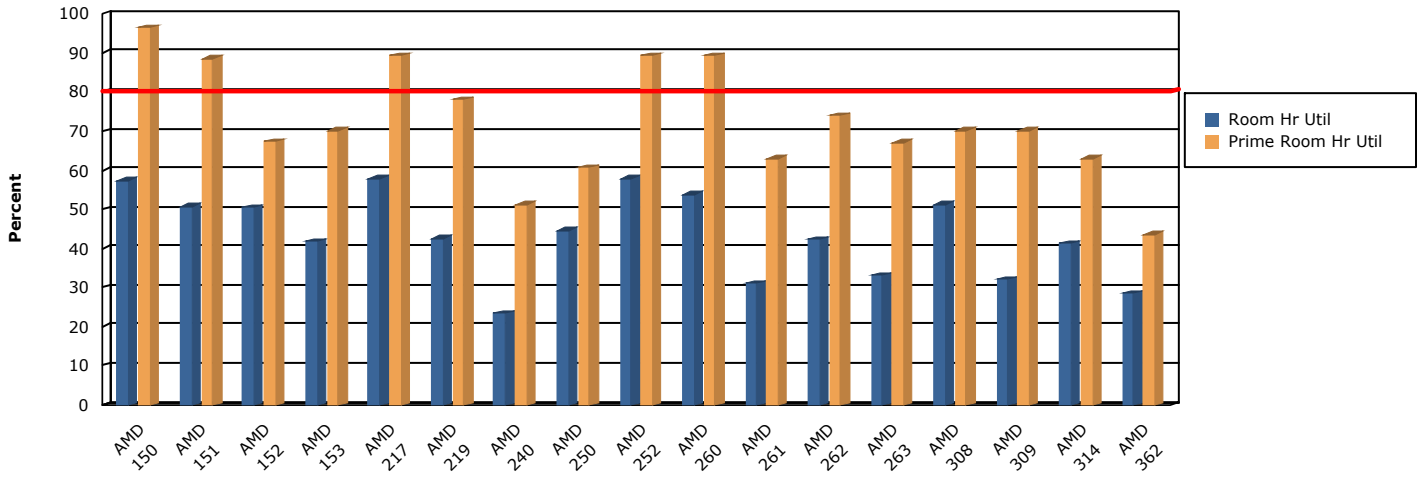

Building - Room	Roomtype	Room Hrs.	Room Hr. Util.	Prime Room Hrs.	Prime Room Hr. Util	Prime Ratio
1007	Lecture	35.34	50.49%	15.41	66.98%	43.59%
1008	Lecture	41.13	58.75%	17.50	76.09%	42.55%
1009	Lecture	37.16	53.08%	17.22	74.86%	46.34%
3004	Lecture	24.16	34.51%	13.59	59.10%	56.27%
3006	Lecture	30.81	44.02%	17.22	74.86%	55.88%
3009	Lecture	38.72	55.31%	18.44	80.16%	47.62%

Space Utilization

Average Weekly Utilization for Sections Only by Building and Room with Primetime

Term Weeks: 16.00 **Hours in Standard Week:** 70.00 **Dates:** 8/28/2023 - 12/8/2023

Standard Week: Monday, Tuesday, Wednesday, Thursday, Friday - 7:00 AM to 10:00 PM

Primetime: Monday, Tuesday, Wednesday, Thursday, Friday - 9:00 AM to 2:00 PM **Hours in Primetime:** 23.00

Building - Room	Roomtype	Room Hrs.	Room Hr. Util.	Prime Room Hrs.	Prime Room Hr. Util	Prime Ratio
ARC	6 room(s)	207.31	49.36%	99.38	72.01%	47.93%

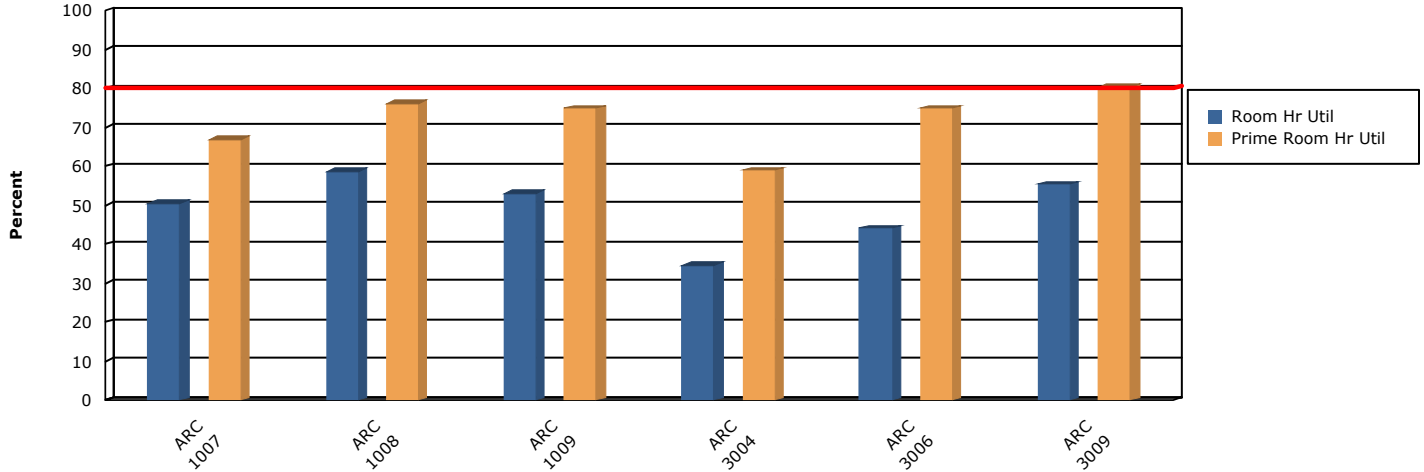

BNC						
1025	Lecture	35.25	50.36%	15.31	66.58%	43.44%
1029	Lecture	31.47	44.96%	16.75	72.83%	53.23%
BNC	2 room(s)	66.72	47.66%	32.06	69.70%	48.06%

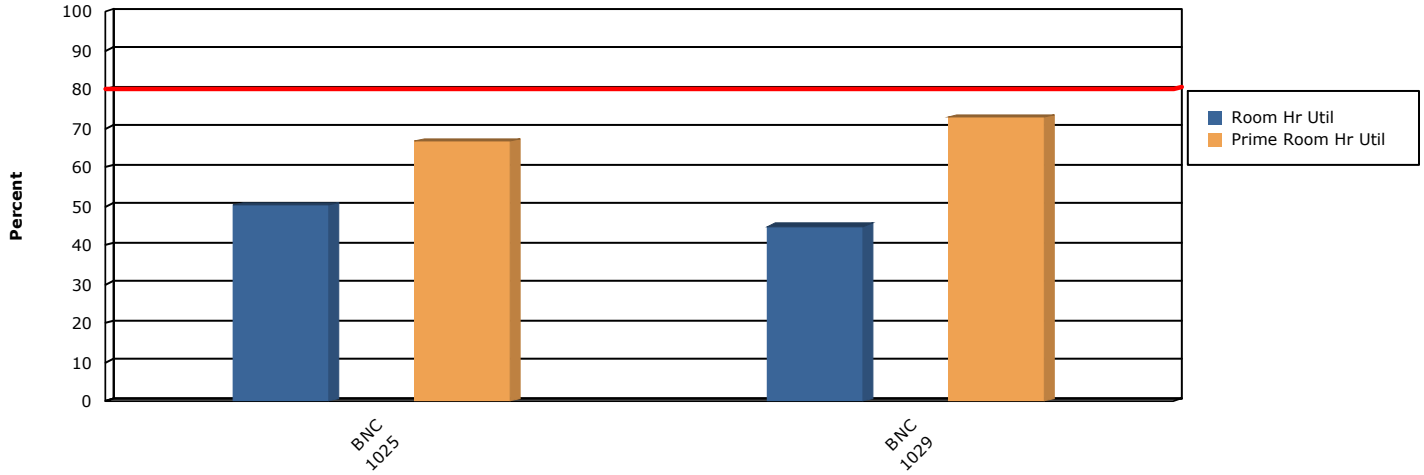

BRH						
101	Lecture	32.28	46.12%	17.03	74.05%	52.76%
104	Lecture	30.75	43.93%	18.13	78.80%	58.94%
105	Lecture	27.47	39.24%	17.78	77.31%	64.73%
109	Lecture	33.78	48.26%	19.56	85.05%	57.91%
110	Lecture	38.28	54.69%	18.03	78.40%	47.10%
113	Lecture	32.34	46.21%	20.56	89.40%	63.57%
114	Lecture	34.34	49.06%	18.94	82.34%	55.14%
115	Lecture	31.38	44.82%	19.66	85.46%	62.65%

Space Utilization

Average Weekly Utilization for Sections Only by Building and Room with Primetype

Term Weeks: 16.00 Hours in Standard Week: 70.00 Dates: 8/28/2023 - 12/8/2023

Standard Week: Monday, Tuesday, Wednesday, Thursday, Friday - 7:00 AM to 10:00 PM

Primetype: Monday, Tuesday, Wednesday, Thursday, Friday - 9:00 AM to 2:00 PM Hours in Primetype: 23.00

Building - Room	Roomtype	Room Hrs.	Room Hr. Util.	Prime Room Hrs.	Prime Room Hr. Util	Prime Ratio
201	Lecture	25.78	36.83%	18.59	80.84%	72.12%
202	Lecture	38.13	54.46%	15.47	67.26%	40.57%
203	Lecture	20.72	29.60%	14.88	64.67%	71.79%
204	Lecture	34.00	48.57%	16.59	72.15%	48.81%
208	Lecture	34.22	48.88%	17.13	74.46%	50.05%
209	Lecture	23.19	33.13%	18.53	80.57%	79.92%
210	Lecture	38.16	54.51%	15.75	68.48%	41.28%
214	Lecture	36.16	51.65%	19.66	85.46%	54.36%
218	Lecture	40.72	58.17%	22.19	96.47%	54.49%
BRH	17 room(s)	551.69	46.36%	308.47	78.89%	55.91%

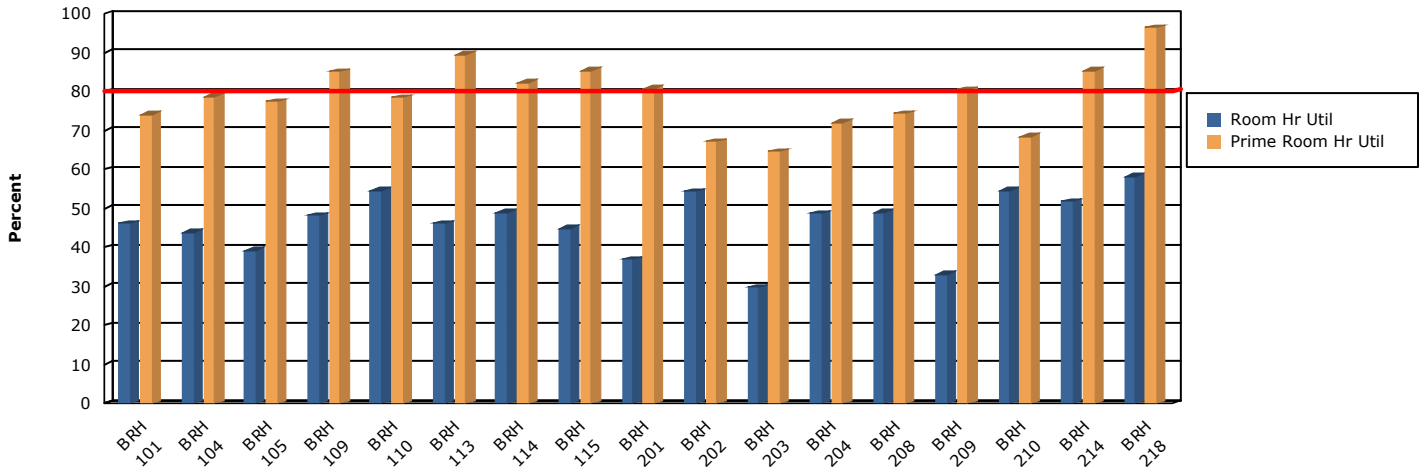

CLV	Roomtype	Room Hrs.	Room Hr. Util.	Prime Room Hrs.	Prime Room Hr. Util	Prime Ratio
123	Lecture	18.56	26.52%	11.31	49.18%	60.94%
134	Lecture	39.69	56.70%	19.75	85.87%	49.76%
135	Lecture	36.16	51.65%	19.75	85.87%	54.62%
141	Lecture	26.19	37.41%	17.13	74.46%	65.39%
145	Lecture	27.19	38.84%	12.69	55.16%	46.67%

Space Utilization

Average Weekly Utilization for Sections Only by Building and Room with Primetime

Term Weeks: 16.00 Hours in Standard Week: 70.00 Dates: 8/28/2023 - 12/8/2023

Standard Week: Monday, Tuesday, Wednesday, Thursday, Friday - 7:00 AM to 10:00 PM

Primetime: Monday, Tuesday, Wednesday, Thursday, Friday - 9:00 AM to 2:00 PM Hours in Primetime: 23.00

Building - Room	Roomtype	Room Hrs.	Room Hr. Util.	Prime Room Hrs.	Prime Room Hr. Util	Prime Ratio
CLV	5 room(s)	147.78	42.22%	80.63	70.11%	54.56%

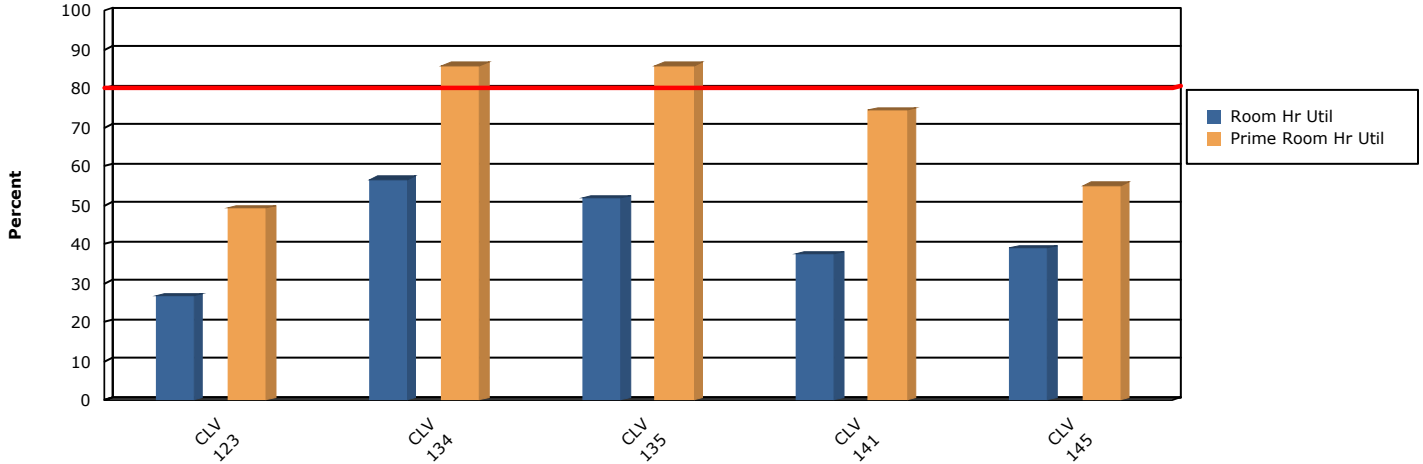

CPS						
327	Lecture	16.22	23.17%	11.69	50.82%	72.06%
CPS	1 room(s)	16.22	23.17%	11.69	50.82%	72.06%

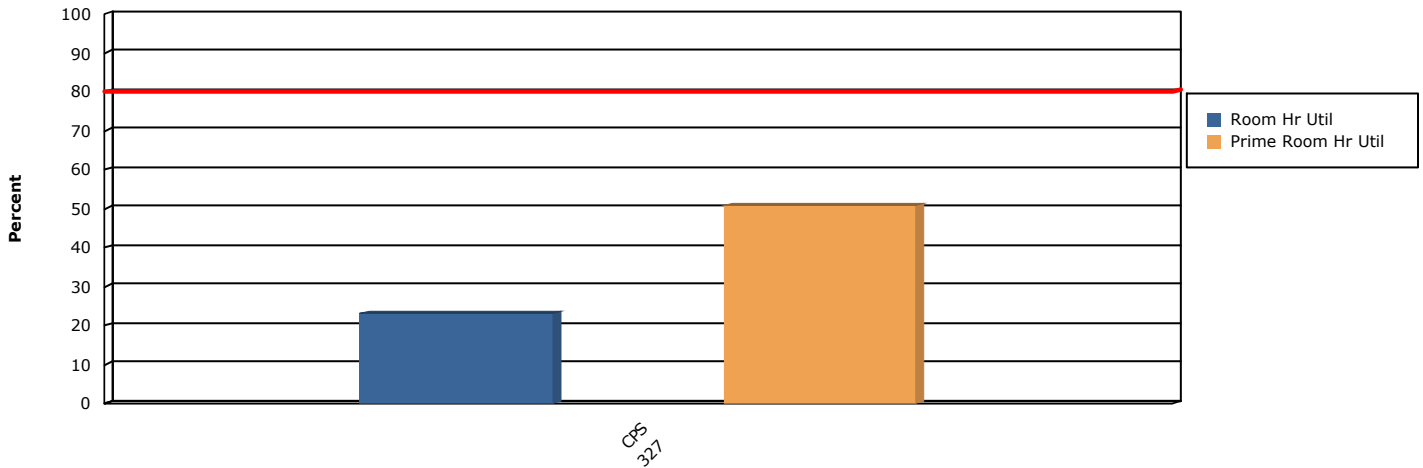

DH						
105	Lecture	34.16	48.79%	19.75	85.87%	57.82%
106	Lecture	34.25	48.93%	17.44	75.82%	50.91%
107	Lecture	39.97	57.10%	17.78	77.31%	44.49%
108	Lecture	41.22	58.88%	20.47	88.99%	49.66%
109	Lecture	41.50	59.29%	18.94	82.34%	45.63%
110	Lecture	35.66	50.94%	19.75	85.87%	55.39%
111	Lecture	35.56	50.80%	19.75	85.87%	55.54%
206	Lecture	39.53	56.47%	16.94	73.64%	42.85%
208	Lecture	38.19	54.55%	20.13	87.50%	52.70%

Space Utilization

Average Weekly Utilization for Sections Only by Building and Room with Primitime

Term Weeks: 16.00 Hours in Standard Week: 70.00 Dates: 8/28/2023 - 12/8/2023

Standard Week: Monday, Tuesday, Wednesday, Thursday, Friday - 7:00 AM to 10:00 PM

Primitime: Monday, Tuesday, Wednesday, Thursday, Friday - 9:00 AM to 2:00 PM Hours in Primitime: 23.00

Building - Room	Roomtype	Room Hrs.	Room Hr. Util.	Prime Room Hrs.	Prime Room Hr. Util	Prime Ratio
209	Lecture	33.53	47.90%	17.94	77.99%	53.49%
212	Lecture	35.63	50.89%	17.31	75.27%	48.60%
213	Lecture	34.34	49.06%	17.13	74.46%	49.86%
214	Lecture	32.75	46.79%	19.28	83.83%	58.87%
DH	13 room(s)	476.28	52.34%	242.59	81.14%	50.93%

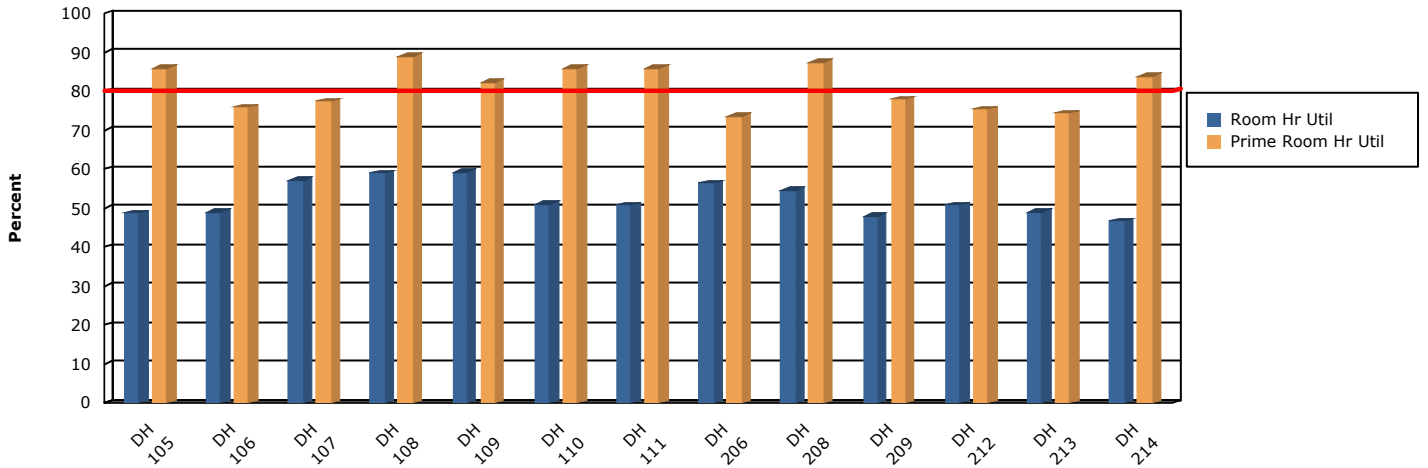

DLN	Roomtype	Room Hrs.	Room Hr. Util.	Prime Room Hrs.	Prime Room Hr. Util	Prime Ratio
1004	Lecture	36.59	52.28%	18.66	81.11%	50.98%
1010	Lecture	37.63	53.75%	18.69	81.25%	49.67%
DLN	2 room(s)	74.22	53.01%	37.34	81.18%	50.32%

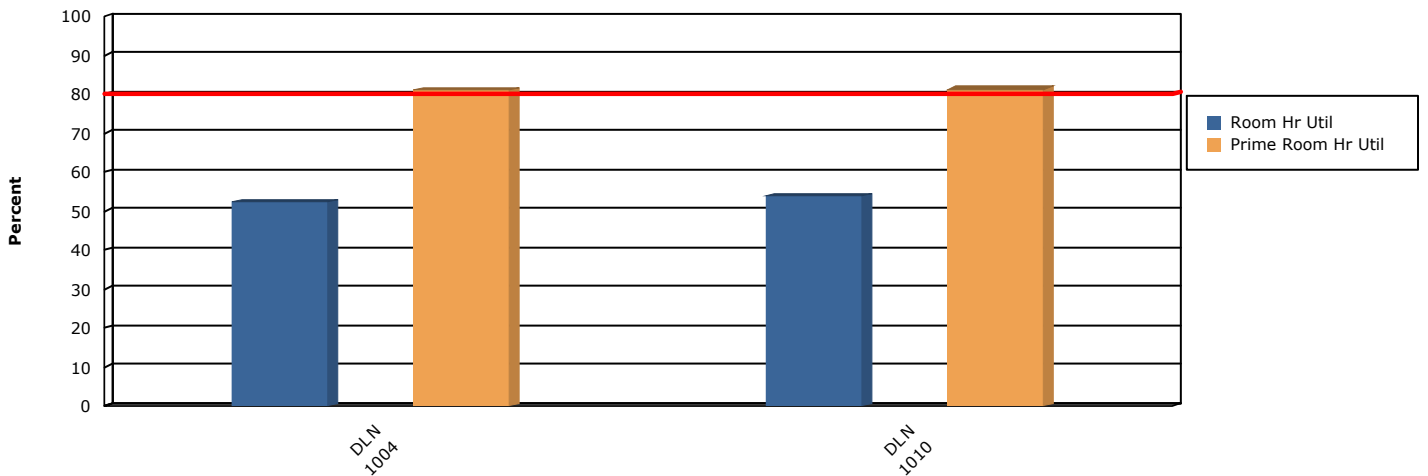

DTN	Roomtype	Room Hrs.	Room Hr. Util.	Prime Room Hrs.	Prime Room Hr. Util	Prime Ratio
108	Lecture	10.88	15.54%	4.38	19.02%	40.23%
110	Lecture	10.88	15.54%	0.00	0.00%	0.00%

Space Utilization

Average Weekly Utilization for Sections Only by Building and Room with Primetime

1/4/2024

11:48 am

Term Weeks: 16.00 **Hours in Standard Week:** 70.00 **Dates:** 8/28/2023 - 12/8/2023

Standard Week: Monday, Tuesday, Wednesday, Thursday, Friday - 7:00 AM to 10:00 PM

Primetime: Monday, Tuesday, Wednesday, Thursday, Friday - 9:00 AM to 2:00 PM **Hours in Primetime:** 23.00

Building - Room	Roomtype	Room Hrs.	Room Hr. Util.	Prime Room Hrs.	Prime Room Hr. Util	Prime Ratio
DTN	2 room(s)	21.75	15.54%	4.38	9.51%	20.11%

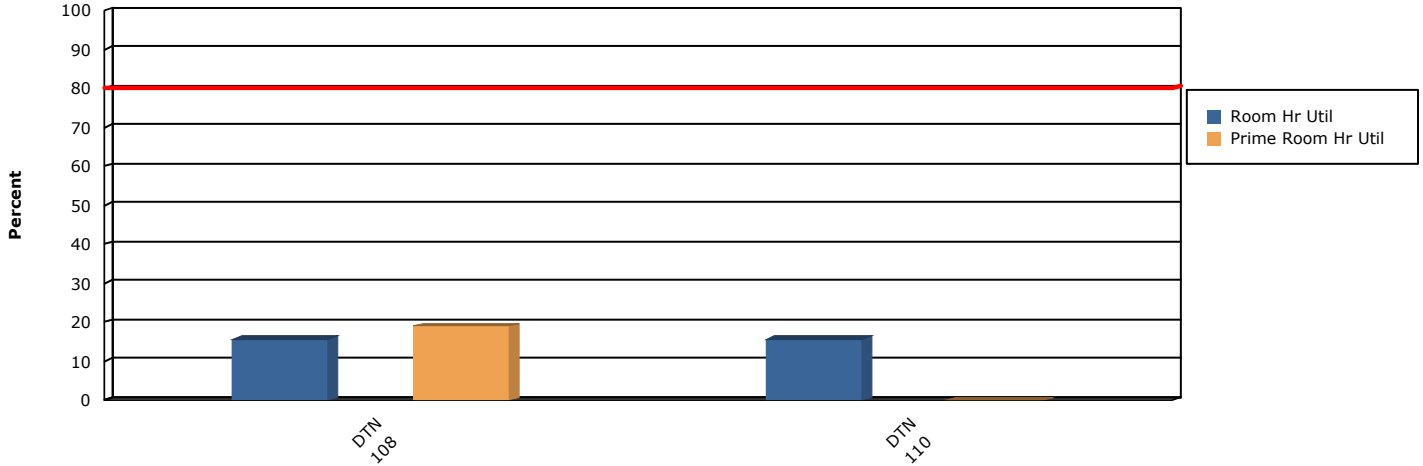

EUR						
101	Lecture	33.59	47.99%	13.66	59.38%	40.65%
102	Lecture	30.63	43.75%	15.72	68.34%	51.33%
103	Lecture	31.41	44.87%	16.78	72.96%	53.43%
104	Lecture	35.78	51.12%	16.94	73.64%	47.34%
105	Lecture	27.81	39.73%	11.91	51.77%	42.81%
106	Lecture	28.06	40.09%	10.31	44.84%	36.75%
107	Lecture	33.38	47.68%	18.41	80.03%	55.15%
108	Lecture	24.47	34.96%	14.69	63.86%	60.03%
109	Lecture	42.09	60.13%	18.78	81.66%	44.62%
111	Lecture	34.41	49.15%	16.63	72.28%	48.32%
112	Lecture	30.19	43.13%	15.06	65.49%	49.90%
113	Lecture	21.44	30.63%	13.00	56.52%	60.64%
114	Lecture	31.06	44.38%	19.66	85.46%	63.28%
115	Lecture	29.44	42.05%	16.88	73.37%	57.32%
309	Lecture	22.91	32.72%	12.72	55.30%	55.53%
315	Lecture	33.56	47.95%	16.78	72.96%	50.00%
320	Lecture	43.75	62.50%	15.03	65.35%	34.36%
413C	Lecture	37.13	53.04%	12.28	53.40%	33.08%

Space Utilization

Average Weekly Utilization for Sections Only by Building and Room with Primetime

Term Weeks: 16.00 Hours in Standard Week: 70.00 Dates: 8/28/2023 - 12/8/2023

Standard Week: Monday, Tuesday, Wednesday, Thursday, Friday - 7:00 AM to 10:00 PM

Primetime: Monday, Tuesday, Wednesday, Thursday, Friday - 9:00 AM to 2:00 PM Hours in Primetime: 23.00

Building - Room	Roomtype	Room Hrs.	Room Hr. Util.	Prime Room Hrs.	Prime Room Hr. Util	Prime Ratio
EUR	18 room(s)	571.09	45.32%	275.22	66.48%	48.19%

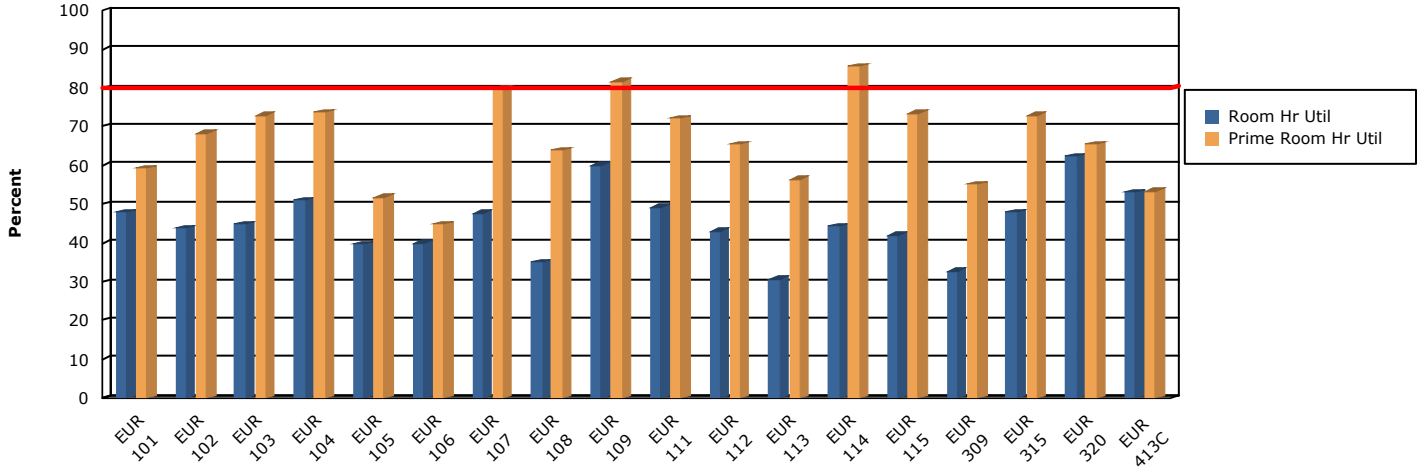

FLS	Roomtype	Room Hrs.	Room Hr. Util.	Prime Room Hrs.	Prime Room Hr. Util	Prime Ratio
1049	Lecture	29.47	42.10%	11.63	50.54%	39.45%
1050	Lecture	26.19	37.41%	15.31	66.58%	58.47%
1051	Lecture	23.28	33.26%	9.91	43.07%	42.55%
1063	Lecture	15.81	22.59%	11.13	48.37%	70.36%
2604	Lecture	27.31	39.02%	13.59	59.10%	49.77%
FLS	5 room(s)	122.06	34.88%	61.56	53.53%	50.44%

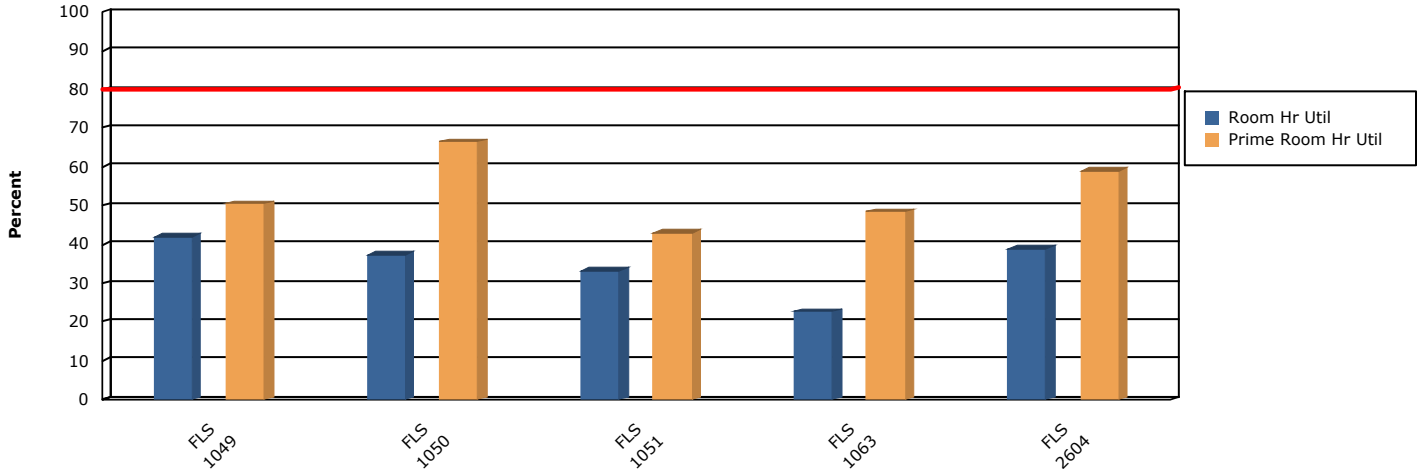

HMB	Roomtype	Room Hrs.	Room Hr. Util.	Prime Room Hrs.	Prime Room Hr. Util	Prime Ratio
109	Lecture	34.06	48.66%	19.09	83.02%	56.06%
202	Lecture	35.75	51.07%	19.13	83.15%	53.50%

Space Utilization

Average Weekly Utilization for Sections Only by Building and Room with Primetime

Term Weeks: 16.00 Hours in Standard Week: 70.00 Dates: 8/28/2023 - 12/8/2023

Standard Week: Monday, Tuesday, Wednesday, Thursday, Friday - 7:00 AM to 10:00 PM

Primetime: Monday, Tuesday, Wednesday, Thursday, Friday - 9:00 AM to 2:00 PM Hours in Primetime: 23.00

Building - Room	Roomtype	Room Hrs.	Room Hr. Util.	Prime Room Hrs.	Prime Room Hr. Util	Prime Ratio
HMB	2 room(s)	69.81	49.87%	38.22	83.08%	54.74%

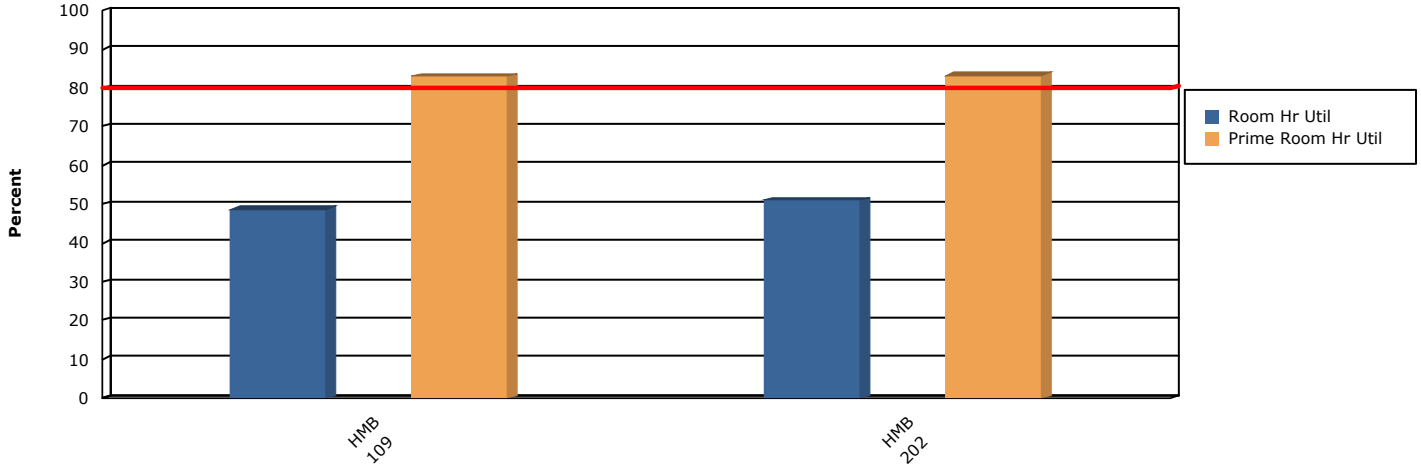

KDM						
145	Lecture	23.16	33.08%	12.78	55.57%	55.20%
KDM	1 room(s)	23.16	33.08%	12.78	55.57%	55.20%

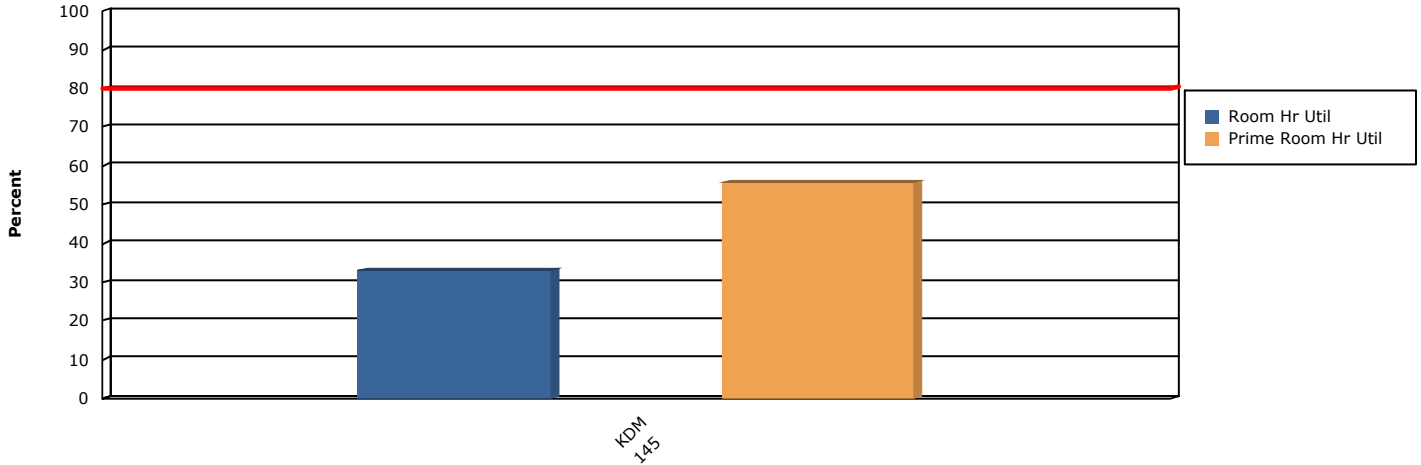

LIB						
126	Lecture	24.56	35.09%	14.50	63.04%	59.03%
127	Lecture	22.22	31.74%	9.88	42.93%	44.44%
128	Lecture	19.03	27.19%	11.28	49.05%	59.28%
3021	Lecture	35.34	50.49%	15.31	66.58%	43.32%
65	Lecture	25.91	37.01%	14.31	62.23%	55.25%

Space Utilization

Average Weekly Utilization for Sections Only by Building and Room with Primetime

Term Weeks: 16.00 Hours in Standard Week: 70.00 Dates: 8/28/2023 - 12/8/2023

Standard Week: Monday, Tuesday, Wednesday, Thursday, Friday - 7:00 AM to 10:00 PM

Primetime: Monday, Tuesday, Wednesday, Thursday, Friday - 9:00 AM to 2:00 PM Hours in Primetime: 23.00

Building - Room	Roomtype	Room Hrs.	Room Hr. Util.	Prime Room Hrs.	Prime Room Hr. Util	Prime Ratio
LIB	5 room(s)	127.06	36.30%	65.28	56.77%	51.38%

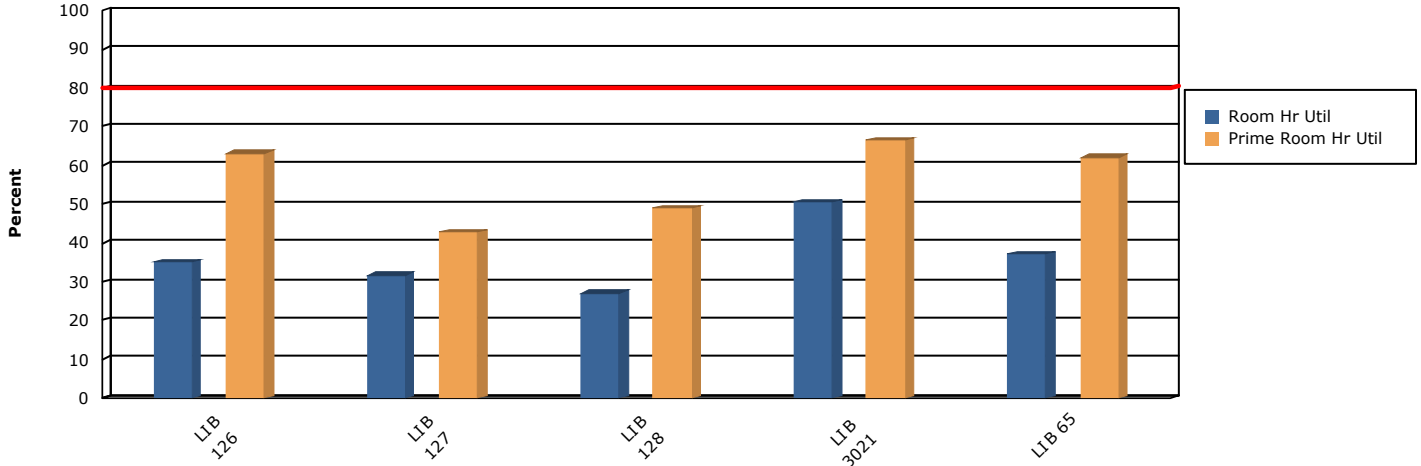

LSN						
2300	Lecture	21.66	30.94%	17.13	74.46%	79.08%
LSN	1 room(s)	21.66	30.94%	17.13	74.46%	79.08%

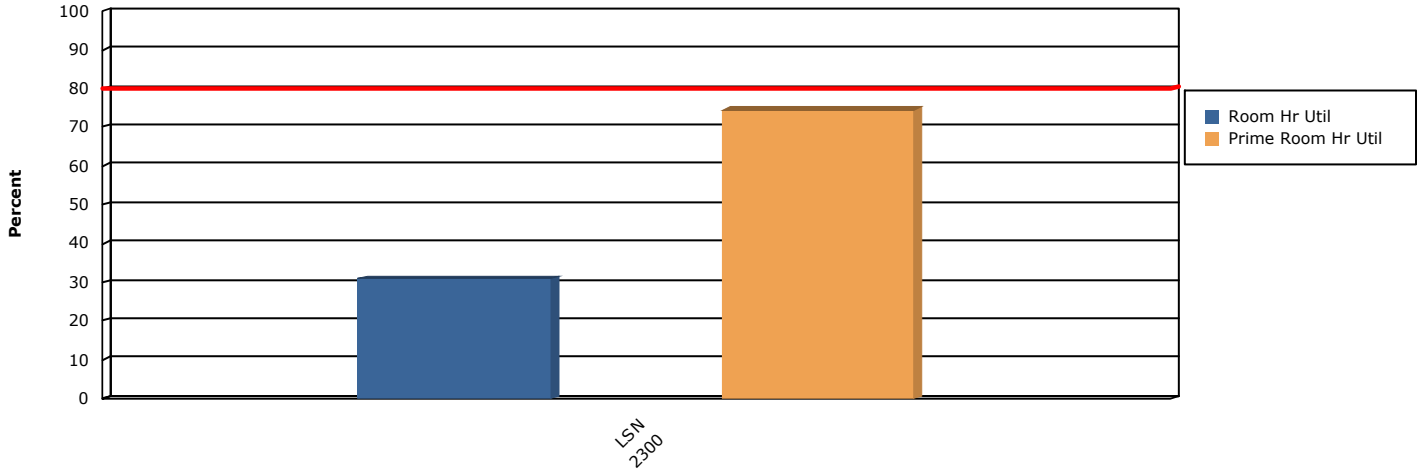

MND						
1003	Lecture	39.78	56.83%	19.75	85.87%	49.65%
1005	Lecture	33.41	47.72%	18.19	79.08%	54.44%
1015	Lecture	42.84	61.21%	20.47	88.99%	47.78%
1020	Lecture	33.22	47.46%	15.81	68.75%	47.60%
1022	Lecture	42.66	60.94%	13.84	60.19%	32.45%
1024	Lecture	25.97	37.10%	9.16	39.81%	35.26%
1026	Lecture	40.69	58.13%	17.94	77.99%	44.09%
1028	Lecture	33.75	48.21%	14.84	64.54%	43.98%
1030	Lecture	28.47	40.67%	14.06	61.14%	49.40%

Space Utilization

Average Weekly Utilization for Sections Only by Building and Room with Primetime

Term Weeks: 16.00 Hours in Standard Week: 70.00 Dates: 8/28/2023 - 12/8/2023

Standard Week: Monday, Tuesday, Wednesday, Thursday, Friday - 7:00 AM to 10:00 PM

Primetime: Monday, Tuesday, Wednesday, Thursday, Friday - 9:00 AM to 2:00 PM Hours in Primetime: 23.00

Building - Room	Roomtype	Room Hrs.	Room Hr. Util.	Prime Room Hrs.	Prime Room Hr. Util	Prime Ratio
1032	Lecture	18.84	26.92%	6.34	27.58%	33.67%
2009	Lecture	25.59	36.56%	15.63	67.93%	61.05%
2032	Lecture	33.00	47.14%	18.81	81.79%	57.01%
3007	Lecture	20.94	29.91%	12.69	55.16%	60.60%
3009	Lecture	28.91	41.29%	14.41	62.64%	49.84%
3011	Lecture	26.91	38.44%	15.22	66.17%	56.56%
3013	Lecture	36.88	52.68%	19.75	85.87%	53.56%
4000	Lecture	40.75	58.21%	18.81	81.79%	46.17%
4004	Lecture	40.59	57.99%	20.56	89.40%	50.65%
4005	Lecture	23.44	33.48%	12.56	54.62%	53.60%
4007	Lecture	36.03	51.47%	14.78	64.27%	41.02%
4008	Lecture	41.31	59.02%	19.34	84.10%	46.82%
MND	21 room(s)	693.97	47.21%	332.97	68.94%	47.98%

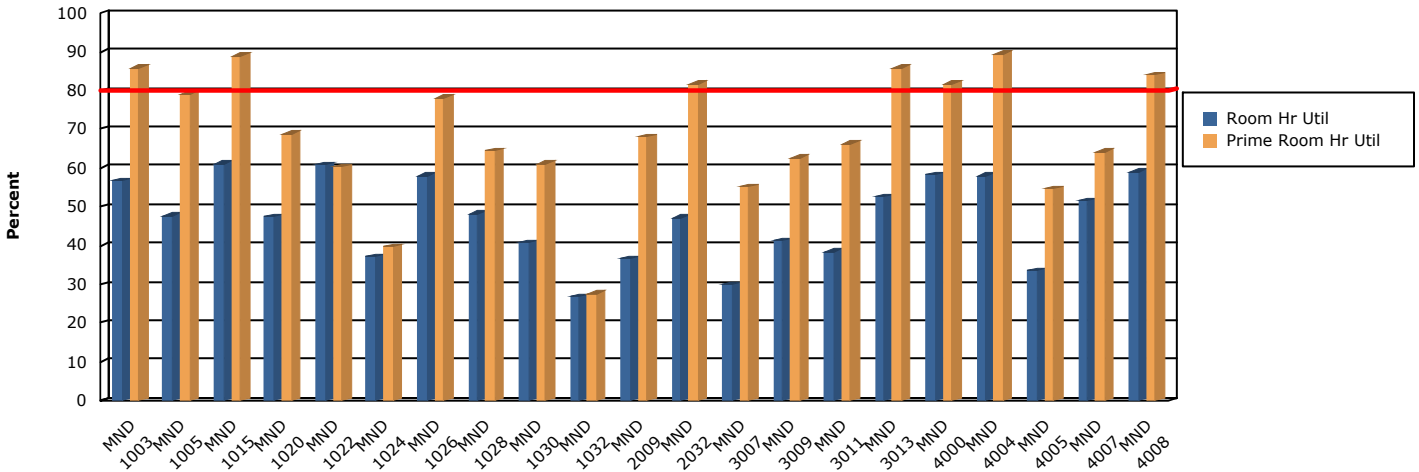

MRP	Roomtype	Room Hrs.	Room Hr. Util.	Prime Room Hrs.	Prime Room Hr. Util	Prime Ratio
1000	Lecture	32.72	46.74%	17.88	77.72%	54.63%
1001	Lecture	36.66	52.37%	20.56	89.40%	56.10%
1002	Lecture	23.69	33.84%	8.19	35.60%	34.56%
1010	Lecture	28.47	40.67%	17.03	74.05%	59.82%
1012	Lecture	31.81	45.45%	19.66	85.46%	61.79%
1014	Lecture	45.72	65.31%	22.19	96.47%	48.53%
1016	Lecture	34.88	49.82%	18.81	81.79%	53.94%
2030	Lecture	29.66	42.37%	11.81	51.36%	39.83%

Space Utilization

Average Weekly Utilization for Sections Only by Building and Room with Primetime

Term Weeks: 16.00 Hours in Standard Week: 70.00 Dates: 8/28/2023 - 12/8/2023

Standard Week: Monday, Tuesday, Wednesday, Thursday, Friday - 7:00 AM to 10:00 PM

Primetime: Monday, Tuesday, Wednesday, Thursday, Friday - 9:00 AM to 2:00 PM Hours in Primetime: 23.00

Building - Room	Roomtype	Room Hrs.	Room Hr. Util.	Prime Room Hrs.	Prime Room Hr. Util	Prime Ratio
MRP	8 room(s)	263.59	47.07%	136.13	73.98%	51.64%

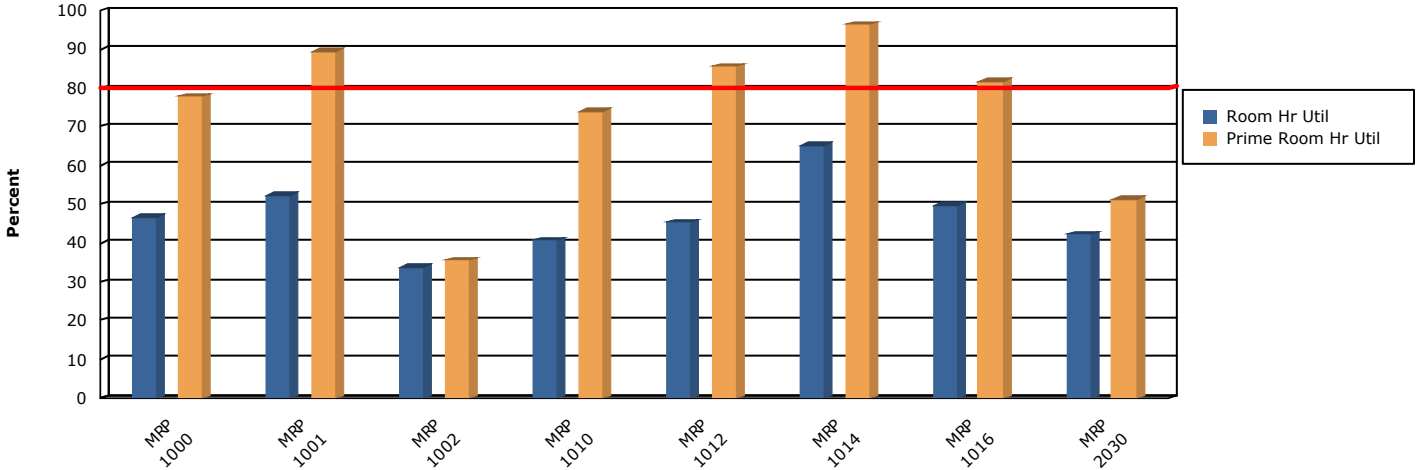

RVR	8 room(s)	220.47	39.37%	121.03	65.78%	54.90%
1002	Lecture	34.28	48.97%	18.00	78.26%	52.51%
1004	Lecture	13.09	18.71%	10.41	45.24%	79.47%
1006	Lecture	37.47	53.53%	19.53	84.92%	52.13%
1008	Lecture	21.97	31.38%	15.63	67.93%	71.12%
1010	Lecture	29.63	42.32%	15.13	65.76%	51.05%
1012	Lecture	25.81	36.88%	14.69	63.86%	56.90%
1015	Lecture	31.53	45.04%	16.53	71.88%	52.43%
2010	Lecture	26.69	38.13%	11.13	48.37%	41.69%

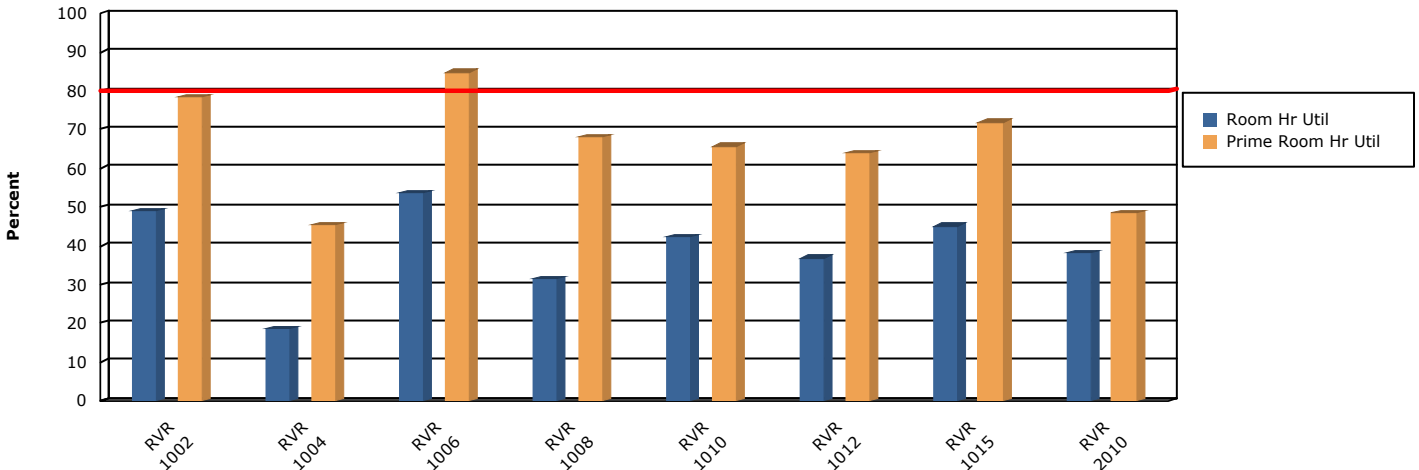

SHS	2 room(s)	58.79	38.04%	19.56	85.05%	73.47%
143	Lecture	26.63	38.04%	19.56	85.05%	73.47%
145	Lecture	32.16	45.94%	19.56	85.05%	60.84%

Space Utilization

Average Weekly Utilization for Sections Only by Building and Room with Primetime

Term Weeks: 16.00 Hours in Standard Week: 70.00 Dates: 8/28/2023 - 12/8/2023

Standard Week: Monday, Tuesday, Wednesday, Thursday, Friday - 7:00 AM to 10:00 PM

Primetime: Monday, Tuesday, Wednesday, Thursday, Friday - 9:00 AM to 2:00 PM Hours in Primetime: 23.00

Building - Room	Roomtype	Room Hrs.	Room Hr. Util.	Prime Room Hrs.	Prime Room Hr. Util	Prime Ratio
240	Lecture	23.81	34.02%	13.84	60.19%	58.14%
250	Lecture	33.41	47.72%	18.66	81.11%	55.85%
254	Lecture	24.41	34.87%	14.31	62.23%	58.64%
264	Lecture	31.88	45.54%	17.38	75.54%	54.51%
SHS	6 room(s)	172.28	41.02%	103.31	74.86%	59.97%

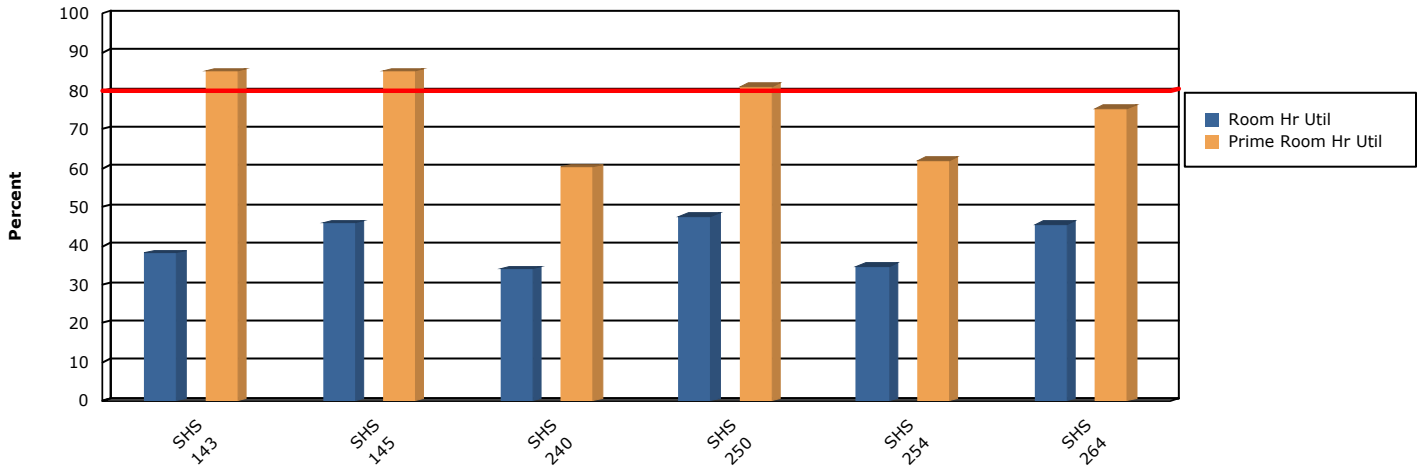

Building - Room	Roomtype	Room Hrs.	Room Hr. Util.	Prime Room Hrs.	Prime Room Hr. Util	Prime Ratio
2000	Lecture	22.25	31.79%	10.97	47.69%	49.30%
2002	Lecture	38.19	54.55%	18.50	80.43%	48.45%
2004	Lecture	37.75	53.93%	17.22	74.86%	45.61%
3008	Lecture	19.53	27.90%	10.66	46.33%	54.56%
4008	Lecture	10.03	14.33%	6.34	27.58%	63.24%
SLN	5 room(s)	127.75	36.50%	63.69	55.38%	49.85%

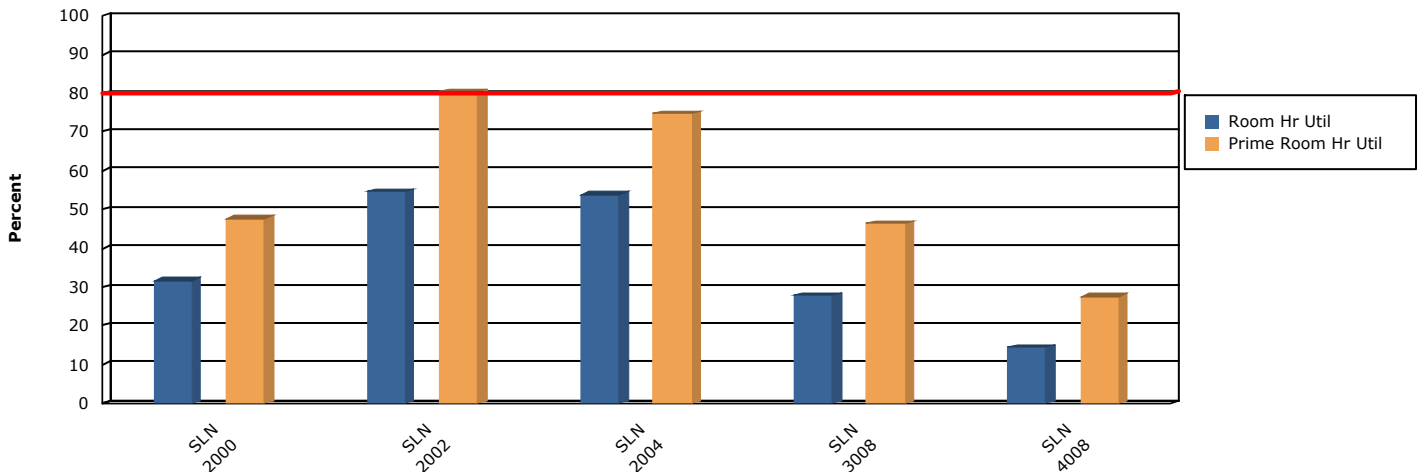

Building - Room	Roomtype	Room Hrs.	Room Hr. Util.	Prime Room Hrs.	Prime Room Hr. Util	Prime Ratio
102	Lecture	20.38	29.11%	9.81	42.66%	48.16%

Space Utilization

Average Weekly Utilization for Sections Only by Building and Room with Primetime

Term Weeks: 16.00 Hours in Standard Week: 70.00 Dates: 8/28/2023 - 12/8/2023

Standard Week: Monday, Tuesday, Wednesday, Thursday, Friday - 7:00 AM to 10:00 PM

Primetime: Monday, Tuesday, Wednesday, Thursday, Friday - 9:00 AM to 2:00 PM Hours in Primetime: 23.00

Building - Room	Roomtype	Room Hrs.	Room Hr. Util.	Prime Room Hrs.	Prime Room Hr. Util	Prime Ratio
122	Lecture	21.22	30.31%	11.50	50.00%	54.20%
128	Lecture	32.19	45.98%	18.56	80.71%	57.67%
142	Lecture	30.50	43.57%	17.91	77.85%	58.71%
301	Lecture	36.97	52.81%	18.84	81.93%	50.97%
316	Lecture	32.03	45.76%	19.63	85.33%	61.27%
325	Lecture	23.47	33.53%	17.06	74.18%	72.70%
338	Lecture	42.03	60.04%	22.19	96.47%	52.79%
443	Lecture	38.41	54.87%	22.19	96.47%	57.77%
450	Lecture	13.56	19.38%	7.72	33.56%	56.91%
456	Lecture	40.34	57.63%	20.50	89.13%	50.81%
SQU	11 room(s)	331.09	43.00%	185.91	73.48%	56.15%

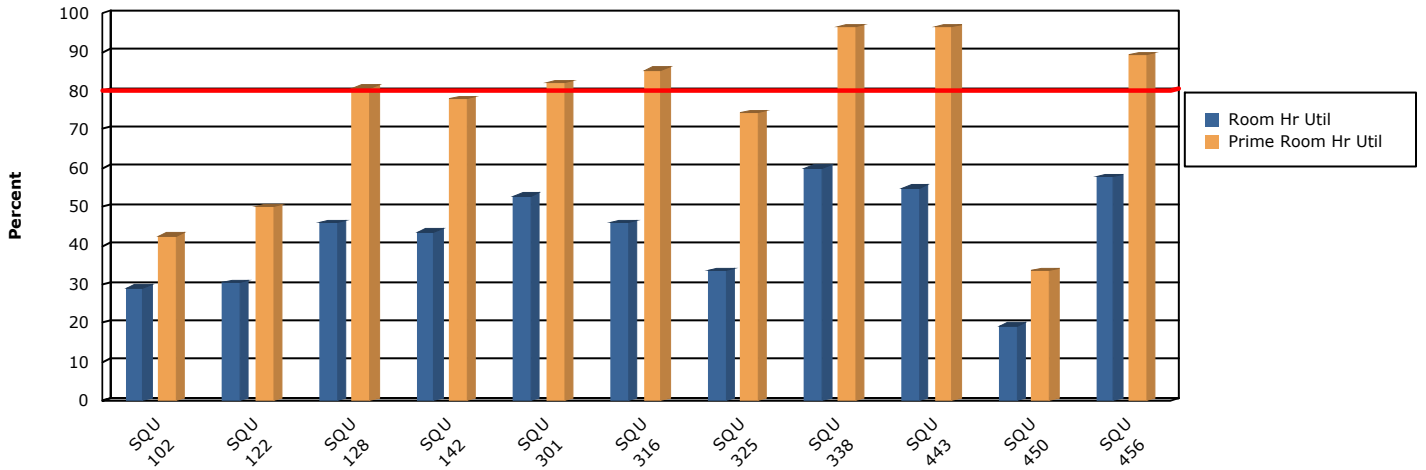

TAH	Roomtype	Room Hrs.	Room Hr. Util.	Prime Room Hrs.	Prime Room Hr. Util	Prime Ratio
1002	Lecture	20.84	29.78%	11.19	48.64%	53.67%
1003	Lecture	41.09	58.71%	15.72	68.34%	38.25%
1004	Lecture	39.84	56.92%	15.38	66.85%	38.59%
1007	Lecture	31.56	45.09%	15.22	66.17%	48.22%
1025	Lecture	43.22	61.74%	20.56	89.40%	47.58%
1026	Lecture	46.25	66.07%	15.44	67.12%	33.38%
1027	Lecture	19.94	28.48%	13.59	59.10%	68.18%

Space Utilization

Average Weekly Utilization for Sections Only by Building and Room with Primetime

Term Weeks: 16.00 Hours in Standard Week: 70.00 Dates: 8/28/2023 - 12/8/2023

Standard Week: Monday, Tuesday, Wednesday, Thursday, Friday - 7:00 AM to 10:00 PM

Primetime: Monday, Tuesday, Wednesday, Thursday, Friday - 9:00 AM to 2:00 PM Hours in Primetime: 23.00

Building - Room	Roomtype	Room Hrs.	Room Hr. Util.	Prime Room Hrs.	Prime Room Hr. Util	Prime Ratio
TAH	7 room(s)	242.75	49.54%	107.09	66.52%	44.12%

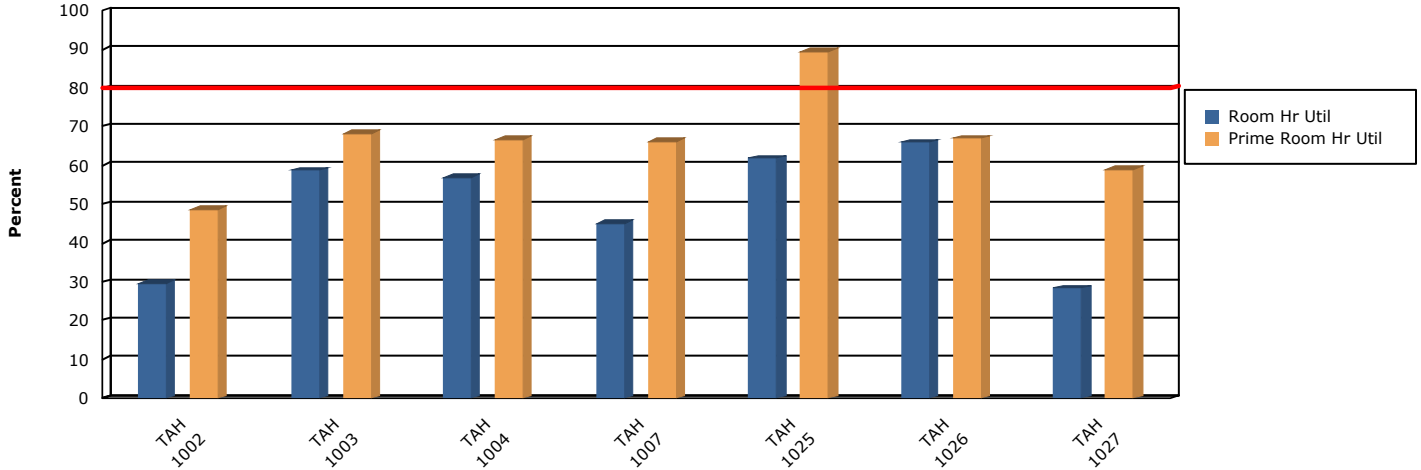

TSC						
1001	Lecture	33.41	47.72%	17.13	74.46%	51.26%
1002	Lecture	34.44	49.20%	15.72	68.34%	45.64%
1005	Lecture	31.75	45.36%	15.31	66.58%	48.23%
TSC	3 room(s)	99.59	47.43%	48.16	69.79%	48.35%

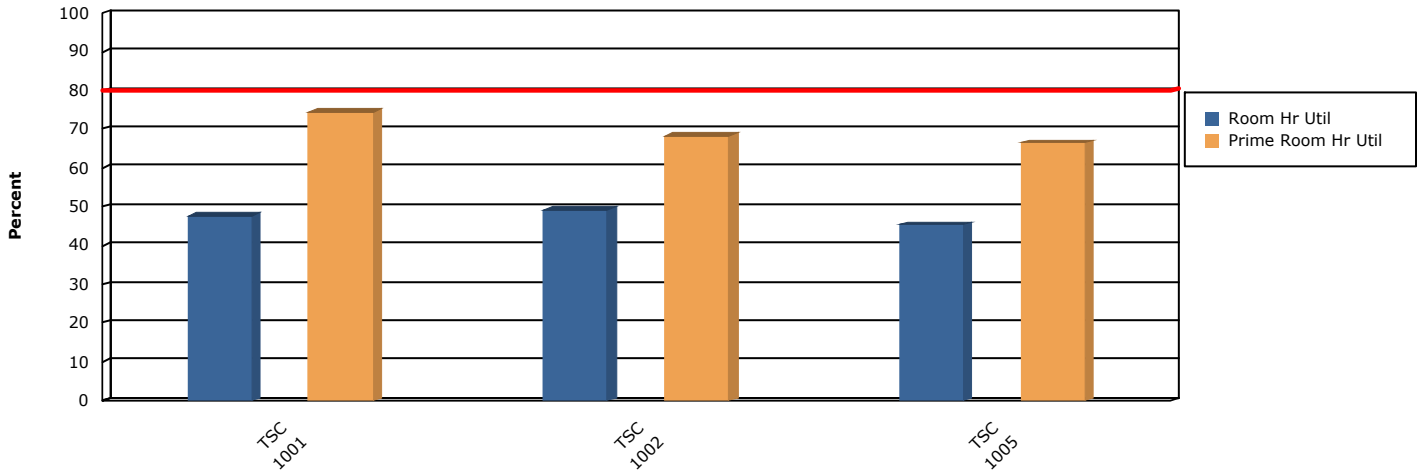

YSM						
117	Lecture	20.72	29.60%	10.84	47.15%	52.34%
119	Lecture	41.53	59.33%	18.03	78.40%	43.42%
127	Lecture	34.31	49.02%	17.94	77.99%	52.28%
133	Lecture	19.94	28.48%	12.69	55.16%	63.64%
135	Lecture	27.19	38.84%	16.31	70.92%	60.00%
141	Lecture	30.97	44.24%	13.80	60.01%	44.57%

Space Utilization

Average Weekly Utilization for Sections Only by Building and Room with Primetime

1/4/2024

11:48 am

Term Weeks: 16.00 **Hours in Standard Week:** 70.00 **Dates:** 8/28/2023 - 12/8/2023

Standard Week: Monday, Tuesday, Wednesday, Thursday, Friday - 7:00 AM to 10:00 PM

Primetime: Monday, Tuesday, Wednesday, Thursday, Friday - 9:00 AM to 2:00 PM **Hours in Primetime:** 23.00

Building - Room	Roomtype	Room Hrs.	Room Hr. Util.	Prime Room Hrs.	Prime Room Hr. Util	Prime Ratio
YSM	6 room(s)	174.66	41.58%	89.61	64.94%	51.31%

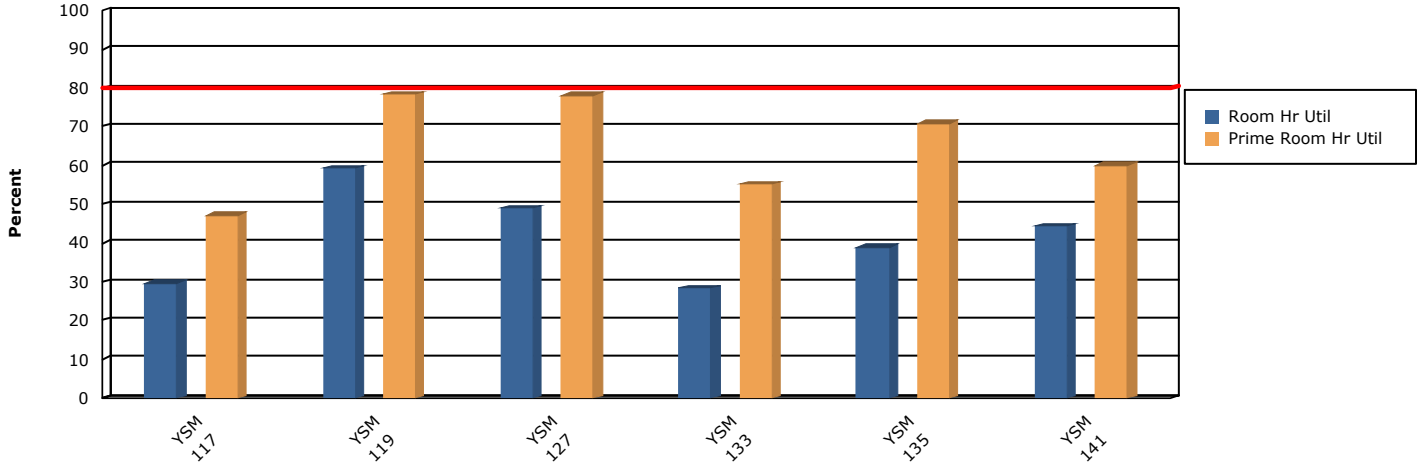

Campus Total:	188 room(s)	5,867.38	44.58%	3,051.71	70.58%	52.01%
----------------------	--------------------	-----------------	---------------	-----------------	---------------	---------------

Space Utilization

Average Weekly Utilization for Sections Only by Building and Room with Primetime

1/4/2024

11:48 am

Term Weeks: 16.00 **Hours in Standard Week:** 70.00 **Dates:** 8/28/2023 - 12/8/2023

Standard Week: Monday, Tuesday, Wednesday, Thursday, Friday - 7:00 AM to 10:00 PM

Primetime: Monday, Tuesday, Wednesday, Thursday, Friday - 9:00 AM to 2:00 PM **Hours in Primetime:** 23.00

Building - Room	Roomtype	Room Hrs.	Room Hr. Util.	Prime Room Hrs.	Prime Room Hr. Util	Prime Ratio
-----------------	----------	-----------	----------------	-----------------	---------------------	-------------

Space Utilization by Building and Room With Primetime Report Key

Purpose of Report

The Space Utilization Sections Only by Building and Room report shows average weekly room hours of academic sections only by building, highlighting room hour utilization and station fill (students in seats). Space utilization calculations are based on the user specified number of hours in a standard scheduling week. Additional parameters allow a user to specify a "prime time" subset of hours where classes are often compacted (for example, M - R, 10:00a to 2:00p). This report can then be used to compare overall space utilization compared to utilization during primetime. This report can be used to measure how efficiently different buildings and rooms are scheduled in terms of hours per week and how evenly class offerings are spread throughout the entire week as opposed to being compacted during primetime. Hours used by double books and crosslists are counted only once. Enrollments and max enrollments for double books and crosslists are added together.

A utilization percentage of 80% or higher in any room during primetime is considered to be a "bottleneck" and may prevent future proportional growth in that room. The 80% utilization line is highlighted in red on each graph to assist in showing if any room bottlenecks exist.

Definition of User Defined Parameters

Days in Standard Week - The report will only bring in room hours that occur on these selected days.

Standard Week Start and End Time - The report will only bring in room hours that occur between these start and end times.

Enter Hours in Standard Week - This parameter allows a user to enter the number of hours in the standard class week. For example, if the standard week to offer classes is 8:00a to 5:00p, Monday through Friday, the standard week would be 45 hours. This number is then used in the Room Hour Utilization calculation (Room Hours / Standard Week).

Select Start and End Date - Allows a user to filter activities within a date range. The report will bring in records from all section meetings that occur between the start and end date.

Length of Term (in Weeks) - The report will calculate utilization based on all activities between the start and end date selected. To calculate average weekly utilization, total hours are divided by the number of weeks specified. This allows a user to account for Term dates including exam week, holiday weeks, etc.

Primetime Days - Days of the week to include in the primetime calculation (Monday, Tuesday, Wednesday, Thursday for example).

Primetime Start - Hour of the day to start calculating primetime hours.

Primetime End - Hour of the day when primetime is done.

Prime Week - Weekly hours in primetime (for example, a M - R, 10a to 3p primetime would be a 20 hour prime week).

Select Roomtype(s) - Only hours used in rooms of the selected type(s) will be included in the report.

Definition of Report Fields

Building-Room - Lists the Building and Room code of each room used on the selected campus.

Room Hours - Average number of weekly hours scheduled in that room during the selected term. All section activities are added up by room. Room hours used by double booked and crosslisted classes are only counted once. A class that meets from 8:00a to 9:00a on MWF for the entire specified term would get counted for three hours per week for the entire term (if it met for 16 weeks, it would account for 48 total hours, and then be divided by the Length of Term parameter (48 / 16 = 3 average weekly room hours)). If that same class met for only half of the specified term (8 weeks), it would only get counted for one and half hours of usage (24 / 16 = 1.5 average weekly room hours). Class hours are rounded up to the next half hour (a class meeting from 8:00a to 9:45a would get counted as 2.00 hours).

Room Hour Utilization - Percentage of the standard weekly hours used by that room. The standard weekly hours are entered as a user defined parameter when the report is run. (Room Hours / Standard Week)

Prime Room Hours - Average weekly hours occurring in the user specified primetime. If primetime is M - R, 10a - 3p, a class that meets on MW from 9a to 11a would get counted for four total room hours, but only TWO prime room hours.

Prime Room Hour Utilization- Percentage of the prime room hours used in that room / building. The prime week hours are entered as a user defined parameter when the report is run. ($\text{Prime Room Hours} / (\text{\#of Rooms in room / building} * \text{Prime Week})$)

Prime Ratio- Ratio of prime room hours offered in that room / building compared to total room hours offered. If a room / building is in use for 100 hours in a week and 75 of those hours are during primetime, the Prime Ratio would be 75%.