

2026 COMMUNITY ENGAGEMENT SHOWCASE

Through Children's Eyes: Storytelling and Civic Engagement at Morrison Creek

Project Leads: Erin Rose Ellison and Eliza Gregory
Community Partners: Sacramento Land Trust, Elder Creek Elementary School

Design Students: Thelma Salomon-Saldivar and Abby Schaffner

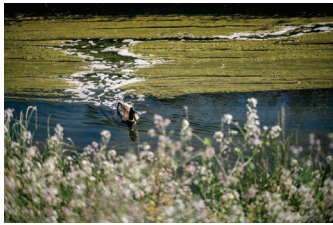

Psychology students guide children to be proactive in their community, while design students use visual means to tell the story of how the children react to their environment and seek solutions within their community.



Children get involved in their community on doing research and what are their dreams and hopes for their community.

Images by Thelma Salomon-Saldivar and Dolores Navarro